

Northern Rivers Bush Fire Management Committee

25th February 2021

Bush Fire Risk Management Plan

Table of Contents

Glossary	6
Chapter 1. Introduction	8
1.1 Background	8
1.2 Aim and Objectives	8
1.3 Description of the Northern Rivers BFMC Area	9
1.3.1 Location and land tenure	9
1.3.2 Climate and bush fire season	9
1.3.3 Population and demographic information	9
1.3.4 History of bush fire frequency and ignition cause	10
Chapter 2. Identifying and Assessing the Bush Fire Risk	11
2.1 Process	11
2.2 Communication and Consultation	11
2.3 Identifying the Bush Fire Risk	11
2.3.1 Assets	12
2.3.2 Assessing the Bush Fire Risk - Consequence	12
2.3.3 Assessing the Bush Fire Risk - Likelihood	13
2.3.4 Identifying the level of risk	14
2.3.5 Evaluating the Bush Fire Risk	14
2.3.6 Prioritising Treatments	14
2.3.7 Risk Acceptability	14
Chapter 3. Treating the Risk	15
3.1 Bush Fire Management Zones	15
3.2 BFMC Wide Treatments	16
3.3 Asset Specific Treatments	18
3.4 Fire Thresholds	18
3.5 Annual Works Programs	19
3.6 Implementation	20
Chapter 4. Performance Monitoring and Reviewing	21
4.1 Review	21
4.2 Monitoring	21
4.3 Reporting	21
4.4 Performance Measurements	21
Appendix 1 Community Participation Strategy	22
Appendix 2 Asset Register	26
Appendix 3 Treatment Register	36
Appendix 1-3 Maps	57

List of Tables

Table 1.1 Land tenure	9
Table 3.1 Bush Fire Management Zones: Purpose, objectives and characteristics	15
Table 3.2 Asset specific treatments used in the (insert name here) BFMC area	18
Table 3.3 Fire Thresholds for Vegetation Categories	19

List of Figures

Figure 2.1 Overview of the risk assessment process	11
--	----

Authorisation

In accordance with Part 3 Division 4 of the *Rural Fires Act 1997*, this Plan has been prepared by the Northern Rivers Bush Fire Management Committee and has been endorsed at the BFMC meeting on 25 February 2021 for submission to the Bush Fire Coordinating Committee.

Recommended

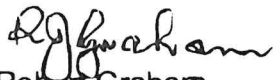

Robert Graham
Chairperson
Northern Rivers Bush Fire Management Committee

Approved



On behalf of the
NSW Bush Fire Coordinating Committee

18/10/21

Amendment List

Amendment		Entered	
Number	Date	Signature	Date

Glossary

Assets: anything valued by the community which includes houses, crops, heritage buildings and places, infrastructure, the environment, businesses, and forests, that may be at risk from bush fire.

APZ (Asset Protection Zone): Asset Protection Zones provide fuel reduced areas around assets or groups of assets which are adjacent to bush fire hazards. APZs generally contain highly modified vegetation to reduce the radiant heat impact during a fire, and provide a defensible space to allow residents and fire fighters to operate after the passage of the fire front.

Bush Fire: a general term used to describe fire in vegetation, includes grass fire.

Bush Fire Hazard: the potential severity of a bush fire, which is determined by fuel load, fuel arrangement and topography under a given climatic condition.

Bush Fire Risk: the chance of a bush fire igniting, spreading and causing damage to the community or the assets they value.

Bush Fire Risk Management: a systematic process that provides a range of treatments which contribute to the wellbeing of communities and the environment, which suffer the adverse effects of wildfire/bush fire.

Bush Fire Threat: potential bush fire exposure of an asset due to the proximity and type of a hazard and the slope on which the hazard is situated.

Consequence: outcome or impact of a bush fire event.

Display area: geographic area determined by the Bush Fire Management Committee which is used to provide a suitable area and scale for community participation and mapping display purposes.

Fire Fighting Authorities: the NSW Rural Fire Service, NSW Fire Brigades, the National Parks and Wildlife Service and Forests NSW.

LMZ (Land Management Zone): Land Management Zone.

Likelihood: the chance of a bush fire igniting and spreading.

Major Bush Fire: A bush fire which requires the attendance of multiple brigades, or causes damage to property or injury to one or more persons.

NSP (Neighbourhood Safer Place): A place of last resort during bushfires, for when a bush fire survival plan has failed. Not necessarily a place of safety.

Recovery costs: the capacity of an asset to recover from the impacts of a bush fire.

Risk Acceptance: an informed decision to accept the consequences and the likelihood of a particular risk.

Risk Analysis: a systematic process to understand the nature of and to deduce the level of risk.

Risk Assessment: the overall process of risk identification, risk analysis and risk evaluation.

Risk Identification: the process of determining what, where, when, why, and how something could happen.

Risk Treatment: the process of selection and implementation of measures to modify risk.

RLC (Rural Land Sharing Community): Formerly known as Multiple Occupancies.

SFAZ (Strategic Fire Advantage Zone): Strategic Fire Advantage Zones are land that is mapped or described as such in a bush fire risk management plan. They provide an advantage to fire fighters by having a fuel-reduced area that may slow the movement of fire.

Vulnerability: the susceptibility of an asset to the impacts of bush fire.

Chapter 1. Introduction

1.1 Background

Under the *Rural Fires Act 1997* the Bush Fire Coordinating Committee (BFCC) must constitute a Bush Fire Management Committee (BFMC) for each area in the State, which is subject to the risk of bush fires. Each BFMC is required to prepare and submit to the BFCC a draft Bush Fire Risk Management Plan (BFRMP).

A BFRMP is a strategic document that identifies community assets at risk and sets out a five-year program of coordinated multi-agency treatments to reduce the risk of bush fire to the assets. Treatments may include such things as hazard reduction burning, grazing, community education, fire trail maintenance and establishing community fireguard groups.

Annual programs to implement the treatments identified in this plan will be undertaken by the relevant land managers and fire fighting authorities.

In exercising its functions under the *Rural Fires Act 1997*, including the preparation of a draft bush fire risk management plan, the Northern Rivers BFMC is required to have regard to the principles of ecologically sustainable development (ESD).

This document and the accompanying maps together form the BFRMP for the Northern Rivers BFMC area.

This BFRMP has been prepared by the Northern Rivers BFMC and covers both public and private lands. This BFRMP must be reviewed and updated within each successive five-year period from the constitution of the BFMC.

The BFCC recognises that climate change has the potential to increase bush fire risk. The risk assessment process applied in this BFRMP is based on current climatic conditions. The BFCC will monitor information on climate change and will modify the process when necessary.

1.2 Aim and Objectives

The **aim** of this BFRMP is to minimise the risk of adverse impact of bush fires on life, property and the environment.

The **objectives** of this BFRMP are to:

- reduce the number of human-induced bush fire ignitions that cause damage to life, property and the environment;
- manage fuel to reduce the rate of spread and intensity of bush fires, while minimising environmental/ecological impacts;
- reduce the community's vulnerability to bush fires by improving its preparedness; and
- effectively contain fires with a potential to cause damage to life, property and the environment.

1.3 Description of the Northern Rivers BFMC Area

1.3.1 Location and land tenure

The Northern Rivers BFMC area is located in the far north east of New South Wales and includes the Local Government Areas of Kyogle, Lismore and Richmond Valley.

The area covered by the Northern Rivers BFMC is 795,502 hectares and includes the land tenures outlined in Table 1.1.

Land Manager*	% of BFMC area
National Parks & Wildlife Service	14.89
Forests NSW	11.55
Department of Lands	2.79
Private and all other	70.77

Table 1.1 Land Tenure

1.3.2 Climate and bush fire season

The typical / average climate in the Northern Rivers BFMC area is warm subtropical with a well-defined summer / autumn rainfall peak (January to March) and a dry winter and spring. The climate in forested areas at higher altitudes tends towards warm temperate. The temperature and rainfall conditions vary across the district. The rainfall can be unreliable during the late winter / spring period, particularly on the lower altitude landforms.

The bush fire season generally coincides with strong south-west to north-west winds, which tend to prevail during late winter / spring (August / September) and often result in very high to severe fire danger days, particularly where the drought indices are low. The majority of serious bush fires occur from this period until the onset of summer rains, which normally start from December and continue through to autumn. Longer fire seasons are experienced when summer rainfall is lower than normal, with the bush fire season extending through summer to early autumn.

The Northern Rivers BFMC area commences its Bush Fire Danger Period on the 1st of September each year in recognition of a typical early onset of bush fire dangers across the region. This is one month earlier than the statutory period. In a typical year, the Bush Fire Danger Period generally ends in February due to typically high rainfall that occurs in the late summer months. This is assessed by the BFMC each year and varied as required.

1.3.3 Population and demographic information

The population of the Northern Rivers BFMC area is approximately 75,000 people. The major population centres are Lismore, Casino and Kyogle.

The region's population is increasing at a rate of about 0.6% per annum. Major employment sectors include retail, tourism, health and community services, manufacturing, education, business services and agriculture. Industry sectors such as education, media and creative industries, horticulture, residential development, forestry, meat and dairy, and aquaculture are emerging as areas with strong growth prospects.

The major agricultural commodities produced in the Northern Rivers include dairy, tropical fruits, cattle, poultry, plantation forests, soy bean, sugar cane and aquaculture. In recent years, many new and niche agricultural operations have emerged in the region.

The following key issue has been identified within the Northern Rivers BFMC area as potentially impacting on the ability of certain sections of the community to prepare themselves for bush fire: Rural land sharing communities and isolated rural residential type settlements which are generally located in more remote areas of bushland. The relative bush fire hazard is often high and access limited. The lack of bush fire protection strategies combined with low or sub-standard building designs is a common characteristic. In the absence of adequate bush fire management practices, it is considered that a severe bush fire could significantly impact on some of these developments resulting in loss of assets and possible loss of life.

1.3.4 History of bush fire frequency and ignition cause

The Northern Rivers BFMC area has around 120 bush fires per year, of which 7 on average can be considered to be major fires.

The main sources of ignition in the Northern Rivers BFMC area are:

- Pre-bush fire danger period burns;
- Illegal burning off;
- Arson;
- Escapes from legal burning off; and
- Lightning.

The 2019/2020 bush fire season was one of the worst on record with nearly 48% of the Richmond Valley LGA experiencing fire. The Northern Rivers (along with most of NSW) was severely drought-affected, with wet sclerophyll vegetation in the Mt Nardi area also affected by fire.

Chapter 2. Identifying and Assessing the Bush Fire Risk

2.1 Process

The Australia/New Zealand Standard *AS/NZS 4360: 2004 Risk Management* was used as the basis for the risk assessment process. See Figure 2.1 for the steps involved. For a detailed description of the process undertaken see the Bush Fire Risk Management Planning Guidelines for Bush Fire Management Committees on the RFS website: www.rfs.nsw.gov.au.

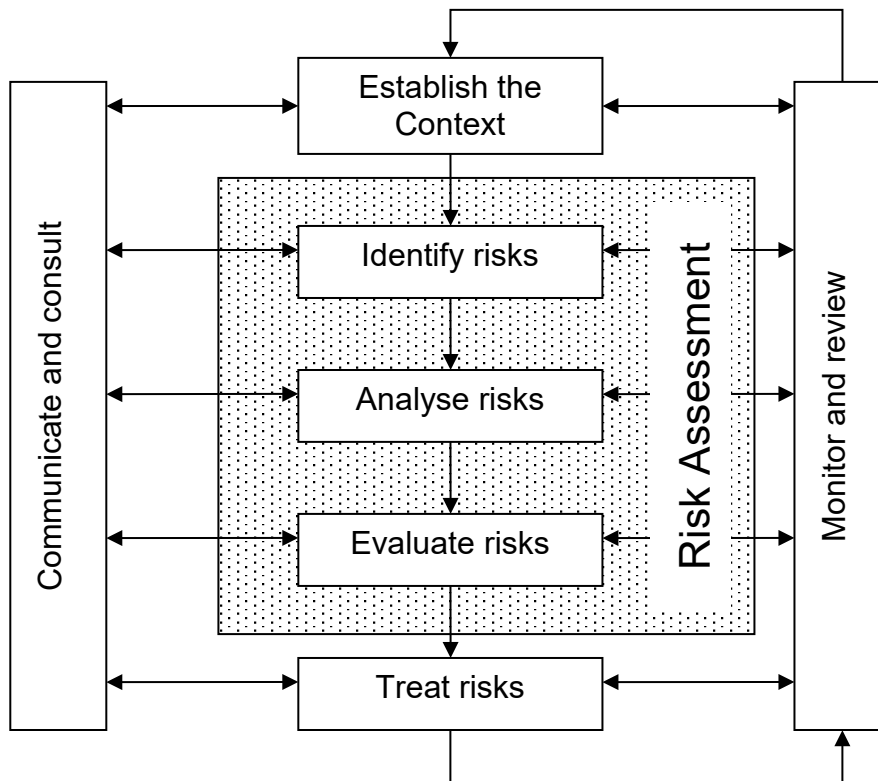

Figure 2.1 Overview of the risk assessment process

2.2 Communication and Consultation

Community participation is an integral part of risk management. The Community Participation Strategy involved developing and implementing a process to address the needs, issues and concerns of stakeholders within the BFMC area in regards to the BFRMP. See Appendix 1 for the Community Participation Strategy used by the Northern Rivers BFMC in preparing this BFRMP.

2.3 Identifying the Bush Fire Risk

Identifying the level of bush fire risk firstly involved identifying important community assets considered to be at risk from bush fire in the Northern Rivers BFMC area, and then assessing the likelihood and consequence ratings.

2.3.1 Assets

BFMC members and the community, including RFS volunteers, identified assets within the Northern Rivers BFMC that they believed were at risk of bush fire.

The assets were divided into four asset types:

Human settlement

- Residential areas including urban bushland interface areas and rural properties;
- Special Fire Protection areas including schools, hospitals, nursing homes, and tourist facilities;
- Other human settlement areas including commercial and industrial areas where distinct from major towns; and
- Neighbourhood Safer Place (NSP) is defined by the *Rural Fires Act 1997* as *land or a building designated as a neighbourhood safer place under section 62C*. NSPs provide a place of last resort for people during a bush fire. All designated NSP locations for NSW are available at www.rfs.nsw.gov.au.

Economic

- Agricultural; e.g. major silos, regional saleyards, cropping/grazing land;
- Commercial/industrial e.g. major industries, waste treatment plants, sawmills;
- Infrastructure e.g. large power lines, gas and oil pipelines, railway lines, electricity substations, communication facilities;
- Tourist and recreational e.g. tourist sites and facilities, resorts, retreats;
- Mines;
- Commercial forests e.g. pine plantations, eucalypt plantations and commercial native forests; and
- Drinking water catchments.

Environmental

- Threatened species, populations and ecological communities and Ramsar wetlands;
- Locally important species and ecological communities, such as species and ecological communities especially sensitive to fire.

Cultural

- Aboriginal significance – Aboriginal places and items of significance;
- Non-indigenous heritage – places and items arising from the early occupation of NSW by European or other non-indigenous settlers; and
- Other cultural assets – community halls, clubs and recreational facilities.

See Appendix 2 for the full list of assets identified in the Northern Rivers BFMC area. See maps 1-3 for the location of assets to be treated under this BFRMP.

2.3.2 Assessing the Bush Fire Risk - Consequence

Once the assets were identified, the consequence of a bush fire impacting on these assets was assessed.

See Appendix 2 for the consequence ratings assigned to each asset identified in the Northern Rivers BFMC area.

The different asset types had different assessment processes used to determine the consequence. These processes are identified below.

Human settlement

A potential fire behaviour model using vegetation type, slope and separation distance was used to produce a threat rating for human settlement assets. The vulnerability of the asset to a bush fire was also assessed and a rating assigned. These ratings were then used to assess the consequence of a bush fire impacting upon a human settlement asset.

Special Fire Protection (SFP) assets were considered inherently more vulnerable to bush fire due to mobility capacity, knowledge or other issues relating to their inhabitants, (e.g. the elderly, infirm, children or tourists) and therefore stricter requirements for vulnerability assessment and rating were applied. Due to circumstances surrounding NSPs and their use during a bush fire, stricter requirements for vulnerability assessment and rating will also apply to these assets.

Economic

The level of economic impact e.g. local, regional or state, as well as the economic recovery costs (how long and complicated a financial recovery will be) of the asset were identified. These ratings were used to assess the consequence of a bush fire impacting upon an economic asset.

Environmental

Environmental assets with known minimum fire threshold were assessed to determine if they were at risk of a bush fire within the 5 year life of the BFRMP using fire history data. Those environmental assets which were within or above the fire threshold were not assessed in the BFRMP, as the negative impact of a fire within the 5 year period was determined as being low and may even be of benefit to the asset and surrounding habitat.

The vulnerability of an environmental asset was determined by its conservation status and its geographic extent (distribution across the landscape). Vulnerability and potential impact of bush fire were used to assess the consequence of a bush fire impacting upon an environmental asset.

Cultural

For non-indigenous historical, Aboriginal and other cultural assets a potential fire behaviour model using fuel load, slope and proximity was used to produce a threat rating. The physical vulnerability of the asset to a bush fire was also assessed. These ratings were then used to assess the consequence of a bush fire impacting upon a cultural asset.

2.3.3 Assessing the Bush Fire Risk - Likelihood

For all asset types the likelihood of a bush fire occurring was assessed. This involves considering fire history, including ignition cause and patterns, known fire paths, access, containment potential and potential fire run (size of the vegetated area). See Appendix 2 for the likelihood ratings assigned to each asset identified in the Northern Rivers BFMC area.

2.3.4 Identifying the level of risk

The consequence and likelihood ratings were then used to identify the level of risk. See Appendix 2 for the risk ratings assigned to each asset identified in the Northern Rivers BFMC area.

2.3.5 Evaluating the Bush Fire Risk

Once the risk ratings for each asset were identified, they were evaluated to:

- a) confirm that risk levels identified in the risk analysis process are appropriate and reflect the relative seriousness of the bush fire risk;
- b) identify which assets require treatments; and
- c) identify treatment priorities.

2.3.6 Prioritising Treatments

No organisation has limitless resources to deal with adverse risk. It is therefore necessary to define priorities. The bush fire risk ratings determined were used to prioritise the risk treatments, i.e. areas of extreme risk were considered first for treatment, then very high, then high then medium then low.

2.3.7 Risk Acceptability

Risks below a certain level were assessed as not requiring treatment within the life of this plan. This is due to a combination of risk priority and capacity to undertake the works. Within the Northern Rivers BFMC area the level of acceptability is medium. Areas of medium or low risk are likely to be managed by routine procedures and so do not require a specific application of resources.

All NSPs for a BFMC area will require ongoing treatment by the applicable land owner to ensure that the asset remains viable as a place of last resort for people during a bush fire. Therefore, all NSP assets are allocated specific treatments in this Plan, regardless of the level of bush fire risk identified and the risk acceptability nominated by the Northern Rivers BFMC.

Chapter 3. Treating the Risk

3.1 Bush Fire Management Zones

Bush Fire Management Zones were identified within the Northern Rivers BFMC area and mapped (see maps 1-3). These zones identify the fire management intent for a specific area. See Table 3.1 for descriptions of the zones and their purposes. The four categories of Bush Fire Management Zones are:

- Asset Protection Zone (APZ);
- Strategic Fire Advantage Zone (SFAZ);
- Land Management Zone (LMZ); and
- Fire Exclusion Zone (FEZ).

Some of these zones (usually Land Management Zones) may be further classified within this category by the land manager, e.g. LMZ - Heritage Management Zone (NPWS).

Zone	Purpose	Suppression Objective(s)	Zone characteristics
Asset Protection Zone	To protect human life, property and highly valued public assets and values.	To enable the safe use of Direct Attack suppression strategies within the zone. To minimise bush fire impacts on undefended assets.	As per RFS document <i>Standards for Asset Protection Zones</i> .
Strategic Fire Advantage Zone	To provide strategic areas of fire protection advantage which will reduce the speed and intensity of bush fires, and reduce the potential for spot fire development; To aid containment of wildfires to existing management boundaries.	To improve the likelihood and safe use of: Parallel Attack suppression strategies within the zone. and/or Indirect Attack (back burning) in high to very high fire weather conditions within the zone. To reduce the likelihood of: Crown fire development within the zone. and/or Spot fire ignition potential from the zone.	Zone width related to suppression objectives and dependent upon: <ul style="list-style-type: none"> • Topography • Aspect • Spotting propensity • Location of adjacent firebreaks • Mosaic pattern of treatment Assess Overall Fuel Hazard (OFH) once vegetation communities reach minimum fire thresholds within this plan. Management practices should aim to achieve mosaic fuel reduction patterns so that the majority of the SFAZ has an OFH of less than high.
Land Management Zone	To meet relevant land management objectives in areas where APZs or SFAZs are not appropriate.	As per the land management and fire protection objectives of the responsible land management agency. To reduce the likelihood of spread of fires. To undertake mosaic burning	As appropriate to achieve land management e.g. heritage and/or fire protection e.g. broad scale mosaic burning objectives.
Fire Exclusion Zone	To exclude bush fires.	N/A	Variable dependant on size of fire sensitive area requiring protection.

Table 3.1 Bush Fire Management Zones: Purpose, objectives and characteristics

NB: OFH refers the Overall Fuel Hazard Guide as described in the document published by (Dept. of Sustainability and Environment 3rd ed. 1999 & NPWS version); State-wide procedures for assessment of fuel hazard will be developed in conjunction with the BFCC.

Note: All areas that are not mapped or described as APZs or SFAZs are considered as LMZs.

*For the purpose of the Bush Fire Environmental Assessment Code:

1. Plantations that are approved under the *Plantations & Reafforestation Act 1999* after closure of the public exhibition period for this BFRMP are considered to be identified in this BFRMP; and
2. Retained vegetation within the aforementioned plantations is considered to be a Strategic Fire Advantage Zone identified in the text of this BFRMP as long as it meets the suppression objectives for SFAZs included in the BFRMP, and is not mapped or otherwise described as a Fire Exclusion Zone in the BFRMP.

3.2 BFMC Wide Treatments

BFMC wide treatments are activities which reduce the overall bush fire risk within the BFMC area and are undertaken on an ongoing basis as part of normal business. These treatments are not linked to specific assets in the BFRMP, rather they are applied across all or part of the BFMC area as designated by legislation or agency policy. BFMC wide treatments include the following:

- **Reviewing the bush fire prone land map**

These maps identify bush fire prone land and are used to trigger whether a development application is assessed using *Planning for Bush Fire Protection*¹.

- **Ensuring developments in bush fire prone land comply with *Planning for Bush Fire Protection***

This assessment process requires new applications for development to include bush fire protection measures.

- **Using the Local Environment Plan/s (LEPs) to control developments in areas with a bush fire risk**

LEPs can be used to exclude development in extreme bush fire risk areas or where bush fire protection measures cannot be incorporated.

- **Varying the standard bush fire danger period as required**

In years where the weather is particularly adverse the bush fire danger period may be brought in early or extended. This is assessed every year by the BFMC.

- **Requiring permits during the bush fire danger period**

¹ NSW Rural Fire Service 2019 *Planning for Bush Fire Protection: A guide for councils, planners, fire authorities and developers*.

In the bush fire danger period a fire safety permit is required to light a fire in the open. Permits specify conditions such as fire fighting equipment that must be on site, or restrict burns based on weather conditions.

- **Prosecution of arsonists/offenders**

Under the *Rural Fires Act 1997* persons may be prosecuted for breaching the conditions on a fire permit, lighting a fire during a Total Fire Ban, allowing fire to escape their property, or other breaches of the Act.

- **Investigation of bush fire cause**

All bush fires which do not have a known cause are investigated to identify how they started.

- **Normal fire suppression activities**

Responding to bush fire is a normal business activity for the fire fighting authorities.

- **Assessing and managing compliance with strategic fire fighting resource allocation provisions**

Strategic fire fighting resource allocation provisions is the process used to identify the number of stations, brigades and appliances required in an area, and considers members, training, assets and hazards.

- **Preparation of a S52 Operations Coordination Plan**

The Operations Coordination Plan is prepared biannually and sets out how coordinated fire fighting will occur. It includes specific operational restrictions on fire fighting techniques in certain areas, where fires will be managed from, and how agencies involved can communicate during operations.

- **Fire Management Plans or Plans of Management**

Some land management agencies have developed fire management plans or plans of management with specific fire or fuel management strategies, for example a Forests NSW Regional Fuel Management Risk Plan, a NPWS Fire Management Strategy. These publicly exhibited plans form the basis for operational fire planning on public parks, reserves and forests.

- **Bush Fire Hazard Complaints**

If someone is concerned about possible bush fire hazards on a neighbouring property or any other land, then this can be reported to the RFS Commissioner or their local RFS Fire Control Centre. The complaint will be investigated and may result in a notice being issued to the landowner or manager to reduce the hazard.

3.3 Asset Specific Treatments

There are five broad strategy groups available to treat the bush fire risk to assets identified in the BFRMP.

The types of asset specific treatments in each strategy group used in the Northern Rivers BFMC area are listed below. A full list of the treatment strategies in the Northern Rivers BFMC area are in Appendix 3.

Strategy	Targeted treatments used in the <i>Northern Rivers</i> BFMC area
Ignition Management	Maintain vegetation as per Network Management Plan.
Hazard Reduction	Undertake mosaic burn in SFAZ. Undertake mosaic burn in LMZ. Inspect APZ(s) annually and maintain as required. Inspect SFAZ annually and maintain as required. Manage vegetation to reduce fuel load. Maintain fuels in accordance with Guidelines.
Community Education	Undertake community engagement activities. Develop, maintain and promote CPP.
Property Planning	Develop/implement/review bushfire emergency plan. Maintain building if required by inspection.
Preparedness	Inspect trails annually and maintain as required Manage facilities to reduce risk.

Table 3.2 Asset specific treatments used in the Northern Rivers BFMC area

3.4 Fire Thresholds

The vegetation in the Northern Rivers BFMC area was classified into fire threshold categories (Table 3.3).

Vegetation formation	Minimum SFAZ Threshold	Minimum LMZ Threshold	Maximum Threshold	Notes
Rainforest	NA	NA	NA	Fire should be avoided.
Alpine complex	NA	NA	NA	Fire should be avoided.
Wet Sclerophyll forest (shrubby subformation)	25	30	60	Crown fires should be avoided in the lower end of the interval range.
Wet Sclerophyll forest (grassy subformation)	10	15	50	Crown fires should be avoided in the lower end of the interval range.
Grassy woodland	5	8	40	Minimum interval of 10 years should apply in the southern Tablelands area. Occasional intervals greater than 15 years may be desirable.
Grassland	2	3	10	Occasional intervals greater than 7 years should be included in coastal areas. There was insufficient data to give a maximum interval; available evidence indicates maximum intervals should be approximately 10 years.
Dry sclerophyll forest (shrub/grass subformation)	5	8	50	Occasional intervals greater than 25 years may be desirable.
Dry sclerophyll forest (shrub subformation)	7	10	30	Occasional intervals greater than 25 years may be desirable.
Heathlands	7	10	30	Occasional intervals greater than 20 years may be desirable.
Freshwater wetlands	6	10	35	Occasional intervals greater than 30 years may be desirable.
Forested wetlands	7	10	35	Some intervals greater than 20 years may be desirable.
Saline wetlands	NA	NA	NA	Fire should be avoided.
Semi-arid woodlands (grassy subformation)	6	9	No max	Not enough data for a maximum fire interval.
Semi-arid woodlands (shrubby subformation)	10	15	No Max	Not enough data for a maximum fire interval.
Arid shrublands (chenopod subformation)	NA	NA	NA	Fire should be avoided.
Arid shrublands (acacia subformation)	10	15	No Max	Not enough data for a maximum fire interval.

Table 3.3 Fire Thresholds for Vegetation Categories

3.5 Annual Works Programs

The land management agencies and fire fighting authorities responsible for implementing the treatments identified in this plan will include those treatments in their annual works programs detailing how, when, and where the required activities will be undertaken.

3.6 Implementation

When the treatments identified in this BFRMP are implemented there are a number of issues that need to be considered by the responsible agency including environmental assessments and approvals, smoke management and prescribed burn plans.

Local permit issuing/hazard reduction burning exclusion periods

In the Northern Rivers BFMC area the issuing of permits for non-essential activities is not permitted during the week prior to Christmas to the Monday after New Year.

This decision is taken due to the increased risk of fires escaping and threatening the community which consistently increases in numbers through the bush fire prone areas of the Zone.

Chapter 4. Performance Monitoring and Reviewing

4.1 Review

This BFRMP must be reviewed and updated within each successive five-year period from the constitution of the BFMC. The Northern Rivers BFMC will also review this plan as necessary to account for any changes in context or risk. This may be triggered by a range of circumstances, including but not limited to:

- changes to the BFMC area, organisational responsibilities or legislation;
- changes to the bush fire risk in the area; or
- following a major fire event.

4.2 Monitoring

The BFMC is required to monitor progress towards the completion of treatment works listed in the BFRMP, and the timeliness of the works.

4.3 Reporting

The BFMC is required to report annually to the BFCC on its progress in implementing the bush fire risk management activities identified in this plan.

4.4 Performance Measurements

State wide performance measurements which are linked to the BFRMP have been identified by the BFCC. All BFMCs must use these to monitor and report on their success in reducing the bush fire risk in their BFMC area.

Appendices

Appendix 1 Community Participation Strategy

Consultation Group	Indicative Asset	Target Groups	Communication Method	Method of Consultation	Responsibility
Residential & Urban Areas	Housing	General Community	Web Site Information (Council and RFS) Radio Newspapers Social Media Council News Letters	Media Release (Visual and Written Media), with a focus during the public exhibition phase	BFMC Risk Plan Sub Committee
	Towns/City	Urban Bush land interface community	FRNSW to assist in community consultation through their networks	Media Release (Visual and Written Media), with a focus during the public exhibition phase	BFMC Risk Plan Sub Committee
	Village Communities	Urban / Rural Bush land interface community	Survey Forms at Council Offices Web Site Information (Council and RFS) Use of Media (TV News and Radio) Newspapers. Social media	Media Release (Visual and Written Media), with a focus during the public exhibition phase	BFMC Risk Plan Sub Committee
	Crown Lands	Reserve Trusts	Email / Letter	Letter/Meetings	BFMC Risk Plan Sub Committee/Lands
	Council reserves	Local Councils	Letters & Meeting with Councils	Letter/Meetings	BFMC Risk Plan Sub Committee
Environmental	National Parks Estates incl Nature Reserves	Communication with the NPWS Regional Advisory Committee and NPWS Office	Letter/Email	Conduct meeting with NPWS Officers	BFMC Risk Plan Sub Committee / NPWS

Consultation Group	Indicative Asset	Target Groups	Communication Method	Method of Consultation	Responsibility
	Fisheries	Issues could involve things such as Pigmy Perch	Letter/Email	Part of NPWS agency meeting	BFMC Risk Plan Sub Committee / NPWS
	SEPP 44 (Koala Habitat) / SEPP14	Friends of the Koala	Letter/Email	Part of NPWS agency meeting	BFMC Risk Plan Sub Committee / NPWS / Councils
	SEPP 26 (Littoral Rainforest)		Meeting	Part of NPWS agency meeting	BFMC Risk Plan Sub Committee / NPWS / Councils
	Lowland Rainforest		Meeting	Part of NPWS agency meeting	BFMC Risk Plan Sub Committee / NPWS / Councils
	Native Forest - Forests of NSW	Forests NSW	Part of Forests NSW agency meeting	Part of Forests NSW agency meeting	BFMC Risk Plan Sub Committee / FCNSW
Economic	Hardwood / Softwood and Joint Venture Plantations	Forests NSW	Part of Forests NSW agency meeting	Part of Forests NSW agency meeting	BFMC Risk Plan Sub Committee / FCNSW
	Sugar Cane Industry	OwnersCo-op's or Peak Bodies	Letter/Email	Letter/Email	BFMC Risk Plan Sub Committee
	Ti Tree Industry	OwnersCo-op's or Peak Bodies	Letter/Email	Letter/Email	BFMC Risk Plan Sub Committee
	Chickens	OwnersCo-op's or Peak Bodies	Letter/Email	Letter/Email	BFMC Risk Plan Sub Committee
	Cropping / Dairy	OwnersCo-op's or Peak Bodies	Letter/Email	Letter/Email	BFMC Risk Plan Sub Committee
	Grazing / Piggeries	OwnersCo-op's or Peak Bodies	Letter/Email	Letter/Email	BFMC Risk Plan Sub Committee
	Horticulture	OwnersCo-op's or Peak Bodies	Letter/Email	Letter/Email	BFMC Risk Plan Sub Committee
	Blueberry Industry	OwnersCo-op's or Peak Bodies	Letter/Email	Letter/Email	BFMC Risk Plan Sub Committee

Consultation Group	Indicative Asset	Target Groups	Communication Method	Method of Consultation	Responsibility
	Nursery's (Plant)	OwnersCo-op's or Peak Bodies	Letter/Email	Letter/Email	BFMC Risk Plan Sub Committee
Utility Infrastructure	Rail	Rail Access Australia	Letter/Email	Letter/Email	BFMC Risk Plan Sub Committee
	Communication towers and Infrastructure	Telephone Carriers (Telstra, Optus)	Letter/Email	Letter/Email	BFMC Risk Plan Sub Committee
	Electricity Infrastructure	Country Energy, Transgrid	Letter/Email	Letter/Email	BFMC Risk Plan Sub Committee / Essential Energy
	Landfills and sewerage, Recycling depots	Councils	Letter/Email	Meeting	BFMC Risk Plan Sub Committee / Council
	Airfields	Councils	Letter/Email	Meeting	BFMC Risk Plan Sub Committee / Council
	Rural Telephone Infrastructure	Telstra	Letter/Email	Letter/Email	BFMC Risk Plan Sub Committee / Council
	Major Road Transport Routes	RMS	Letter/Email	Letter/Email/Meeting	BFMC Risk Plan Sub Committee / Transport NSW
Cultural	Aboriginal Heritage sites	NPWS Liaison Officer	Part of NPWS agency meeting.	Consultation with NPWS Liaison Officer	BFMC Risk Plan Sub Committee / NPWS
	Aboriginal Heritage sites	Council Community Project Officers, LALCs	Letter to LALCs	Letter/Email/Meeting	BFMC Risk Plan Sub Committee
	European Settlement Historic Sites	Councils, Historical Societies	Form letter	Letter to be sent	BFMC Risk Plan Sub Committee / Council

Consultation Group	Indicative Asset	Target Groups	Communication Method	Method of Consultation	Responsibility
Other Organisations	RFS Brigades	RFS Volunteers	Captains Meetings /Senior Exec Meetings	Discussed at meetings:	BFMC Risk Plan Sub Committee / Council / RFS

Appendix 2 Asset Register

Map reference number	Asset type	Asset sub type	Asset name	Asset Location	LGA	Display area	Likelihood	Consequence	Risk	Priority	Treatment number
0	Environment	Endangered	Eastern Bristlebird	Scenic Rim IBRA	Kyogle		Almost certain	Catastrophic	Extreme	1A	12;13;16
0	Environment	Endangered	Woodland Babingtonia	Clarence Lowlands IBRA	Richmond Valley		Almost certain	Catastrophic	Extreme	1A	12;13;16
0	Environment	Endangered	Red-tailed Black Cockatoo	Clarence Lowlands IBRA	Richmond Valley	undefined	Almost certain	Catastrophic	Extreme	1A	12;13;16
0	Environment	Endangered	Scrub Turpentine	Clarence Lowlands IBRA	Richmond Valley	undefined	Almost certain	Catastrophic	Extreme	1A	12;13;16
0	Environment	Endangered	Regent Honeyeater	Clarence Lowlands IBRA	Richmond Valley	undefined	Almost certain	Catastrophic	Extreme	1A	12;13;16
0	Environment	Endangered	Red Goshawk	Clarence Lowlands IBRA	Richmond Valley	undefined	Almost certain	Catastrophic	Extreme	1A	12;13;16
0	Environment	Endangered	Swift Parrot	Scenic Rim IBRA	Lismore	undefined	Almost certain	Catastrophic	Extreme	1A	12;13;16
0	Environment	Endangered	Swift Parrot	Clarence Lowlands IBRA	Richmond Valley	undefined	Almost certain	Catastrophic	Extreme	1A	12;13;16
0	Environment	Vulnerable	Great Knot	Clarence Lowlands IBRA	Richmond Valley		Almost certain	Catastrophic	Extreme	1A	12;13;16
0	Cultural	Aboriginal Significance	Group Three Sites		Richmond Valley	Richmond Valley	Almost certain	Catastrophic	Extreme	1A	4;6
1	Human Settlement	Special Fire Protection	Evans River K-12 School		Richmond Valley	Richmond Valley	Almost certain	Catastrophic	Extreme	1A	17;11
2	Human Settlement	Residential	The Farm & Mobiton RLC		Kyogle	Kyogle	Almost certain	Catastrophic	Extreme	1A	14;15;3
3	Human Settlement	Residential	Serindipity RLC		Richmond Valley	Richmond Valley	Almost certain	Catastrophic	Extreme	1A	9;3;14;15
4	Human Settlement	Residential	Korinderie Ridge RLC		Richmond Valley	Richmond Valley	Almost certain	Catastrophic	Extreme	1A	14;15;5;3
5	Human Settlement	Residential	Evans Head		Richmond Valley	Richmond Valley	Almost certain	Catastrophic	Extreme	1A	10;2;20;7;18;19;1
6	Economic	Infrastructure	North Coast Railway - Whiporie to Casino	Whiporie to Casino	Richmond Valley	Kyogle;Richmond Valley	Almost certain	Catastrophic	Extreme	1A	8
0	Human Settlement	Residential	Mackellar Range Trust RLC		Lismore	Lismore	Likely	Catastrophic	Extreme	1B	38;37;22
0	Environment	Endangered	Amyema plicatula	Scenic Rim IBRA	Lismore		Likely	Catastrophic	Extreme	1B	12;13;16
0	Environment	Vulnerable	Koala	Woodenbong IBRA	Kyogle		Likely	Catastrophic	Extreme	1B	34;13;30;31
0	Environment	Endangered	Phebalium speciosum	Woodenbong IBRA	Kyogle		Likely	Catastrophic	Extreme	1B	16;12;13
0	Environment	Endangered	Coxens Fig Parrot	Woodenbong area	Kyogle		Likely	Catastrophic	Extreme	1B	12;13;16
0	Environment	Endangered	Red Goshawk	Woodenbong IBRA	Kyogle		Likely	Catastrophic	Extreme	1B	12;13;16
0	Environment	Endangered	Regent Honeyeater	Woodenbong IBRA	Kyogle		Likely	Catastrophic	Extreme	1B	12;13;16
0	Environment	Endangered	Scrub Turpentine	Woodenbong IBRA	Kyogle		Likely	Catastrophic	Extreme	1B	12;13;16
0	Environment	Endangered	White-flowered Wax Plant	Woodenbong IBRA	Kyogle		Likely	Catastrophic	Extreme	1B	12;13;16
0	Environment	Endangered	Red-tailed Black Cockatoo	Scenic Rim IBRA	Kyogle		Likely	Catastrophic	Extreme	1B	12;13;16
0	Environment	Endangered	Scrub Turpentine	Scenic Rim IBRA	Lismore		Likely	Catastrophic	Extreme	1B	12;13;16
0	Environment	Endangered	Regent Honeyeater	Scenic Rim IBRA	Lismore		Likely	Catastrophic	Extreme	1B	12;13;16
0	Environment	Endangered	Red Goshawk	Scenic Rim IBRA	Kyogle	undefined	Likely	Catastrophic	Extreme	1B	12;13;16
0	Environment	Endangered	Coxen's Fig-Parrot	Scenic Rim IBRA	Lismore	undefined	Likely	Catastrophic	Extreme	1B	12;13;16
0	Environment	Endangered	Black-breasted Button-quail	Woodenbong IBRA	Kyogle	undefined	Likely	Catastrophic	Extreme	1B	12;13;16
0	Environment	Endangered	Black-breasted Button-quail	Scenic Rim IBRA	Lismore	undefined	Likely	Catastrophic	Extreme	1B	12;13;16
0	Environment	Endangered	Beach Stone-curlew	Clarence Lowlands IBRA	Kyogle	undefined	Likely	Catastrophic	Extreme	1B	12;13;16
0	Environment	Endangered	Beach Stone-curlew	Scenic Rim IBRA	Richmond Valley	undefined	Likely	Catastrophic	Extreme	1B	12;13;16
0	Environment	Endangered	Beach Stone-curlew	Scenic Rim IBRA	Lismore	undefined	Likely	Catastrophic	Extreme	1B	12;13;16
0	Environment	Endangered	Emu	Scenic Rim IBRA	Lismore		Likely	Catastrophic	Extreme	1B	12;13;16
0	Environment	Endangered	Yellow-flowered King of the Fairies	Clarence Lowlands IBRA	Richmond Valley	undefined	Likely	Catastrophic	Extreme	1B	12;13;16
0	Environment	Endangered	Cassia Marksiana	Scenic Rim IBRA	Lismore	undefined	Likely	Catastrophic	Extreme	1B	12;13;16
0	Environment	Endangered	Oldenlandia Galioides	Clarence Lowlands IBRA	Richmond Valley	undefined	Likely	Catastrophic	Extreme	1B	34;13;12;16
0	Environment	Endangered	Acalpha	Scenic Rim IBRA	Lismore	undefined	Likely	Catastrophic	Extreme	1B	12;13;16
0	Environment	Endangered	Australian Painted Snipe	Clarence Lowlands IBRA	Richmond Valley	undefined	Likely	Catastrophic	Extreme	1B	12;13;16
0	Environment	Endangered	Bailey's Indigo	Scenic Rim IBRA	Lismore	undefined	Likely	Catastrophic	Extreme	1B	12;13;16
0	Environment	Endangered	Bailey's Indigo	Clarence Lowlands IBRA	Richmond Valley	undefined	Likely	Catastrophic	Extreme	1B	12;13;16
0	Environment	Vulnerable	Koala	Scenic Rim IBRA	Lismore		Likely	Catastrophic	Extreme	1B	34;13;30;31
0	Environment	Endangered	Swift Parrot	Scenic Rim IBRA	Lismore	undefined	Likely	Catastrophic	Extreme	1B	12;13;16
0	Environment	Endangered	Eastern Bristlebird	Scenic Rim IBRA	Lismore	undefined	Likely	Catastrophic	Extreme	1B	12;13;16
0	Environment	Endangered	Mitchell's Rainforest Snail	Scenic Rim IBRA	Kyogle	undefined	Likely	Catastrophic	Extreme	1B	12;13;16
0	Environment	Endangered	Mitchell's Rainforest Snail	Scenic Rim IBRA	Lismore	undefined	Likely	Catastrophic	Extreme	1B	12;13;16
0	Environment	Endangered	Mitchell's Rainforest Snail	Clarence Lowlands IBRA	Richmond Valley	undefined	Likely	Catastrophic	Extreme	1B	12;13;16
0	Cultural	Aboriginal Significance	Group Three Sites		Kyogle	Kyogle	Likely	Catastrophic	Extreme	1B	4;6
0	Cultural	Aboriginal Significance	Group One Sites		Richmond Valley	Richmond Valley	Likely	Catastrophic	Extreme	1B	4;6
0	Cultural	Aboriginal Significance	Group Three Sites		Lismore	Lismore	Likely	Catastrophic	Extreme	1B	4;6
7	Human Settlement	Residential	Gesar Springs (Gonpa)		Kyogle	Kyogle	Likely	Catastrophic	Extreme	1B	15;14;22
8	Human Settlement	Residential	Avalon RLC		Kyogle	Kyogle	Likely	Catastrophic	Extreme	1B	21;15;35
9	Human Settlement	Residential	Billen Cliffs RLC		Lismore	Lismore	Likely	Catastrophic	Extreme	1B	35;15;21
10	Human Settlement	Residential	Lillifield RLC		Kyogle	Kyogle	Likely	Catastrophic	Extreme	1B	35;15;22
11	Human Settlement	Residential	Nmbngee RLC		Kyogle	Kyogle	Likely	Catastrophic	Extreme	1B	15;35;23
12	Human Settlement	Residential	Robb Farm RLC		Kyogle	Kyogle	Likely	Catastrophic	Extreme	1B	15;35;24
13	Human Settlement	Residential	Mebbin RLC		Kyogle	Kyogle	Likely	Catastrophic	Extreme	1B	15;35;23
14	Human Settlement	Residential	Blackhorse Creek RLC		Kyogle	Kyogle	Likely	Catastrophic	Extreme	1B	21;15;35
15	Human Settlement	Residential	Pinpuna RLC		Lismore	Lismore	Likely	Catastrophic	Extreme	1B	15;23
16	Human Settlement	Residential	Moondani RLC		Lismore	Lismore	Likely	Catastrophic	Extreme	1B	15;35;23
17	Human Settlement	Residential	Nimbin Rocks Metta RLC		Lismore	Lismore	Likely	Catastrophic	Extreme	1B	15;35;23
18	Human Settlement	Residential	Blue Springs RLC		Lismore	Lismore	Likely	Catastrophic	Extreme	1B	15;35;21
19	Human Settlement	Residential	Paradise Valley RLC		Lismore	Lismore	Likely	Catastrophic	Extreme	1B	14;15;23
20	Human Settlement	Residential	Ameru RLC		Lismore	Lismore	Likely	Catastrophic	Extreme	1B	3;14;15
21	Human Settlement	Residential	Webster Creek RLC		Lismore	Lismore	Likely	Catastrophic	Extreme	1B	14;15;24
22	Human Settlement	Residential	Glenbif RLC		Lismore	Lismore	Likely	Catastrophic	Extreme	1B	15;35;22
23	Human Settlement	Residential	Wirrega RLC		Lismore	Lismore	Likely	Catastrophic	Extreme	1B	14;15;25
24	Human Settlement	Residential	Tuntable Co-Op RLC		Lismore	Lismore	Likely	Catastrophic	Extreme	1B	14;15;24
25	Human Settlement	Residential	Walagala Garden Retreat RLC		Lismore	Lismore	Likely	Catastrophic	Extreme	1B	14;15;24

Appendix 2 Asset Register

Map reference number	Asset type	Asset sub type	Asset name	Asset Location	LGA	Display area	Likelihood	Consequence	Risk	Priority	Treatment number
26	Human Settlement	Residential	Blue Pearl RLC		Lismore	Lismore	Likely	Catastrophic	Extreme	1B	14;15;21
27	Human Settlement	Residential	Rainbow Falls RLC		Lismore	Lismore	Likely	Catastrophic	Extreme	1B	14;15;24
28	Human Settlement	Residential	Lawler Road RLC		Lismore	Lismore	Likely	Catastrophic	Extreme	1B	14;15;22
29	Human Settlement	Residential	Freecloud RLC		Lismore	Lismore	Likely	Catastrophic	Extreme	1B	21;35;37
30	Human Settlement	Residential	Bodhi Farm RLC		Lismore	Lismore	Likely	Catastrophic	Extreme	1B	21;35;37
31	Human Settlement	Residential	Adama RLC		Lismore	Lismore	Likely	Catastrophic	Extreme	1B	3;37;38
32	Human Settlement	Residential	165B Cawongla Road RLC		Lismore	Lismore	Likely	Catastrophic	Extreme	1B	3;37;39
33	Human Settlement	Residential	Ebonwren RLC		Lismore	Lismore	Likely	Catastrophic	Extreme	1B	21;37
34	Human Settlement	Residential	Lismore/Goonellabah Northern Interface		Lismore	Lismore	Likely	Catastrophic	Extreme	1B	1;41
35	Human Settlement	Residential	Lismore/Goonellabah Southern Interface		Lismore	Lismore	Likely	Catastrophic	Extreme	1B	26;41
36	Human Settlement	Residential	East Lismore Interface		Lismore	Lismore	Likely	Catastrophic	Extreme	1B	27;41
37	Human Settlement	Special Fire Protection	Rainbow Ridge School for Steiner Education		Kyogle	Kyogle	Likely	Catastrophic	Extreme	1B	40;29
38	Human Settlement	Special Fire Protection	Barkers Vale Public School		Kyogle	Kyogle	Likely	Catastrophic	Extreme	1B	36;32
39	Human Settlement	Special Fire Protection	Tunable Creek Public School		Lismore	Lismore	Likely	Catastrophic	Extreme	1B	28;36
40	Human Settlement	Special Fire Protection	Bonalbo Hospital		Kyogle	Kyogle	Likely	Catastrophic	Extreme	1B	33
41	Economic	Infrastructure	North Coast Railway - Casino to Border		Kyogle	Kyogle	Likely	Catastrophic	Extreme	1B	8
0	Economic	Commercial Forest	Plantation Forests - Private (RV)	Richmond Valley LGA	Richmond Valley	Richmond Valley	Almost certain	Major	Extreme	1C	50
0	Economic	Commercial Forest	Plantation Forests - Private (KY)	Kyogle LGA	Kyogle	Kyogle	Almost certain	Major	Extreme	1C	50
0	Economic	Commercial Forest	Plantation Forests - Private (LSY)	Lismore LGA	Lismore	Lismore	Almost certain	Major	Extreme	1C	50
0	Environment	Vulnerable	Olongburra Frog	Clarence Lowlands IBRA	Richmond Valley		Almost certain	Major	Extreme	1C	12;13;16
0	Environment	Endangered	Giant Barred Frog	Clarence Lowlands IBRA	Richmond Valley		Almost certain	Major	Extreme	1C	12;13;16
0	Environment	Endangered	Bush Stone-curlew	Clarence Lowlands IBRA	Richmond Valley	Richmond Valley	Almost certain	Major	Extreme	1C	12;13;16
0	Environment	Vulnerable	Swamp Mint-bush	Clarence Lowlands IBRA	Richmond Valley		Almost certain	Major	Extreme	1C	12;13;16
0	Environment	Endangered	Southern Swamp Orchid	Clarence Lowlands IBRA	Richmond Valley		Almost certain	Major	Extreme	1C	12;13;16
0	Environment	Endangered	Rotala tripartita	Clarence Lowlands IBRA	Richmond Valley	undefined	Almost certain	Major	Extreme	1C	12;13;16
0	Environment	Endangered	Black-striped Wallaby	Woodenbong IBRA	Kyogle	undefined	Almost certain	Major	Extreme	1C	12;13;16
0	Environment	Endangered	Black-striped Wallaby	Clarence Lowlands IBRA	Kyogle	undefined	Almost certain	Major	Extreme	1C	12;13;16
0	Environment	Vulnerable	Koala	Clarence Lowlands IBRA	Richmond Valley	undefined	Almost certain	Major	Extreme	1C	34;13;30;31
0	Environment	Endangered	Black-necked Stork	Clarence Lowlands IBRA	Richmond Valley	undefined	Almost certain	Major	Extreme	1C	12;13;16
0	Environment	Endangered	Curlew Sandpiper	Clarence Lowlands IBRA	Richmond Valley	undefined	Almost certain	Major	Extreme	1C	12;13;16
0	Environment	Vulnerable	Spotted-tailed Quolls	Clarence Lowlands IBRA	Richmond Valley	undefined	Almost certain	Major	Extreme	1C	12;13;16
0	Environment	Vulnerable	Milky Silkpod	Clarence Lowlands IBRA	Richmond Valley	undefined	Almost certain	Major	Extreme	1C	12;13;16
0	Environment	Vulnerable	Olongburra Frog	Clarence Lowlands IBRA	Lismore	undefined	Almost certain	Major	Extreme	1C	12;13;16
0	Environment	Endangered	Green and Golden Bell Frog	Clarence Lowlands IBRA	Richmond Valley	undefined	Almost certain	Major	Extreme	1C	12;13;16
0	Environment	Endangered	Mason's Grevillia	Clarence Lowlands IBRA	Richmond Valley	undefined	Almost certain	Major	Extreme	1C	12;13;16
0	Environment	Endangered	Weeping Paperbark	Clarence Lowlands IBRA	Richmond Valley	undefined	Almost certain	Major	Extreme	1C	12;13;16
42	Human Settlement	Residential	Rileys Hill		Richmond Valley	Richmond Valley	Almost certain	Major	Extreme	1C	46;48;7;19;18;52;55
43	Human Settlement	Residential	Doonbah Village		Richmond Valley	Richmond Valley	Almost certain	Major	Extreme	1C	48;49;55;19;42;52
44	Human Settlement	Residential	New Italy Rural Residential Area		Richmond Valley	Richmond Valley	Almost certain	Major	Extreme	1C	48;47;52;19;51
45	Human Settlement	Residential	Bora Ridge		Richmond Valley	Richmond Valley	Almost certain	Major	Extreme	1C	48;44;52
46	Human Settlement	Residential	Ellangowan Residential Area		Richmond Valley	Richmond Valley	Almost certain	Major	Extreme	1C	48;52;53;43
47	Human Settlement	Residential	Tabbimoble Rural Residential		Richmond Valley	Richmond Valley	Almost certain	Major	Extreme	1C	48;19;47;52;51;42;45
48	Human Settlement	Residential	Bungawalbyn Rural Residential		Richmond Valley	Richmond Valley	Almost certain	Major	Extreme	1C	48;19;47;52;51;44
49	Human Settlement	Residential	Myall Creek Rural Residential		Richmond Valley	Richmond Valley	Almost certain	Major	Extreme	1C	48;19;47;52;51;44
50	Human Settlement	Residential	Myrtle Creek Rural Residential		Richmond Valley	Richmond Valley	Almost certain	Major	Extreme	1C	48;19;47;52;51;42
51	Human Settlement	Residential	Kippenduff Rural Residential		Kyogle	Richmond Valley	Almost certain	Major	Extreme	1C	48;42;45
52	Cultural	Non Indigenous	New Italy Museum Complex		Richmond Valley	Richmond Valley	Almost certain	Major	Extreme	1C	48
53	Human Settlement	Residential	Clearfield Rural Residential		Richmond Valley	Kyogle;Lismore	Almost certain	Major	Extreme	1C	48;45
54	Economic	Commercial Forest	Forests NSW Plantations		Kyogle	Kyogle	Almost certain	Major	Extreme	1C	54;51
55	Economic	Commercial Forest	Forests NSW Plantations		Lismore	Lismore	Almost certain	Major	Extreme	1C	51;54
56	Economic	Commercial Forest	Forests NSW Plantations		Richmond Valley	Richmond Valley	Almost certain	Major	Extreme	1C	51;54
0	Human Settlement	Residential	Whiporie Village		Richmond Valley	Richmond Valley	Likely	Major	Very High	2A	58;61;57;51;53;42
0	Human Settlement	Residential	Rural properties north of Wiangaree		Kyogle	Kyogle	Likely	Major	Very High	2A	4;48;56;43
0	Environment	Endangered	Black-necked Stork	Woodenbong IBRA	Kyogle	undefined	Likely	Major	Very High	2A	12;13;16
0	Environment	Endangered	Black-necked Stork	Scenic Rim IBRA	Lismore	undefined	Likely	Major	Very High	2A	12;13;16
0	Environment	Endangered	Smooth Davidson's Plum	Scenic Rim IBRA	Lismore		Likely	Major	Very High	2A	12;13;16
0	Environment	Endangered	Brush Sauropus	Clarence Lowlands IBRA	Richmond Valley		Likely	Major	Very High	2A	12;13;16
0	Environment	Vulnerable	Thorny Pea	Clarence Lowlands IBRA	Lismore		Likely	Major	Very High	2A	12;13;16
0	Environment	Vulnerable	Brush Sophora	Clarence Lowlands IBRA	Richmond Valley		Likely	Major	Very High	2A	12;13;16
0	Environment	Vulnerable	Brush Sophora	Scenic Rim IBRA	Lismore		Likely	Major	Very High	2A	12;13;16
0	Environment	Vulnerable	Brush Sophora	Woodenbong IBRA	Kyogle		Likely	Major	Very High	2A	12;13;16
0	Environment	Endangered	Nightcap Plectranthus	Scenic Rim IBRA	Lismore	Lismore	Likely	Major	Very High	2A	12;13;16
0	Environment	Endangered	Ripple-leaf Muttonwood	Woodenbong IBRA	Kyogle		Likely	Major	Very High	2A	12;13;16
0	Environment	Endangered	Border Mallee	Scenic Rim IBRA	Lismore		Likely	Major	Very High	2A	12;13;16
0	Environment	Endangered	Sweet Myrtle	Scenic Rim IBRA	Lismore		Likely	Major	Very High	2A	12;13;16
0	Environment	Endangered	Sweet Myrtle	Clarence Lowlands IBRA	Richmond Valley		Likely	Major	Very High	2A	12;13;16
0	Environment	Vulnerable	Red Lilly Pilly	Clarence Lowlands IBRA	Lismore		Likely	Major	Very High	2A	12;13;16
0	Environment	Endangered	Axe-Breaker	Clarence Lowlands IBRA	Richmond Valley		Likely	Major	Very High	2A	12;13;16
0	Environment	Vulnerable	Fine-leaved Tuckeroo	Scenic Rim IBRA	Lismore		Likely	Major	Very High	2A	12;13;16
0	Environment	Endangered	Native Jute	Scenic Rim IBRA	Lismore		Likely	Major	Very High	2A	12;13;16
0	Environment	Endangered	Axe Breaker	Scenic Rim IBRA	Lismore		Likely	Major	Very High	2A	12;13;16

Appendix 2 Asset Register

Map reference number	Asset type	Asset sub type	Asset name	Asset Location	LGA	Display area	Likelihood	Consequence	Risk	Priority	Treatment number
0	Environment	Endangered	Native Guava	Woodenbong IBRA	Kyogle		Likely	Major	Very High	2A	12;13;16
0	Environment	Endangered	Emu	Clarence Lowlands IBRA	Richmond Valley	Richmond Valley	Likely	Major	Very High	2A	16;12;13
0	Environment	Endangered	Atlas Rainforest Ground-beetle	Scenic Rim IBRA	Lismore	undefined	Likely	Major	Very High	2A	12;13;16
0	Environment	Endangered	Australasian Bittern	Scenic Rim IBRA	Lismore	undefined	Likely	Major	Very High	2A	12;13;16
0	Environment	Endangered	Bailey's Cypress Pine	Woodenbong IBRA	Kyogle	undefined	Likely	Major	Very High	2A	12;13;16
0	Environment	Endangered	Bailey's Indigo	Woodenbong IBRA	Kyogle	undefined	Likely	Major	Very High	2A	13;16;12
0	Environment	Endangered	Yellow-flowered King of the Fairies	Scenic Rim IBRA	Lismore	undefined	Likely	Major	Very High	2A	12;13;16
0	Environment	Endangered	Wollumbin Dogwood	Scenic Rim IBRA	Lismore	undefined	Likely	Major	Very High	2A	12;13;16
0	Environment	Endangered	Black-tailed Antechinus	Scenic Rim IBRA	Lismore	undefined	Likely	Major	Very High	2A	12;13;16
0	Environment	Endangered	Brush-tailed Rock-wallaby	Woodenbong IBRA	Kyogle	undefined	Likely	Major	Very High	2A	12;13;16
0	Environment	Endangered	Brush-tailed Rock-wallaby	Scenic Rim IBRA	Lismore	undefined	Likely	Major	Very High	2A	12;13;16
0	Environment	Endangered	Shorter Rainforest Ground-beetle	Woodenbong IBRA	Kyogle	undefined	Likely	Major	Very High	2A	12;13;16
0	Environment	Endangered	Shorter Rainforest Ground-beetle	Scenic Rim IBRA	Lismore	undefined	Likely	Major	Very High	2A	12;13;16
0	Environment	Vulnerable	Spotted-tailed Quoll	Scenic Rim IBRA	Kyogle	undefined	Likely	Major	Very High	2A	12;13;16
0	Environment	Vulnerable	Spotted-tailed Quoll	Woodenbong IBRA	Lismore	undefined	Likely	Major	Very High	2A	12;13;16
0	Environment	Vulnerable	Grey-headed Flying Fox	Clarence Lowlands IBRA	Kyogle	undefined	Likely	Major	Very High	2A	13;16;12
0	Environment	Vulnerable	Grey-headed Flying Fox	Scenic Rim IBRA	Lismore	undefined	Likely	Major	Very High	2A	13;16;12
0	Environment	Vulnerable	Grey-headed Flying Fox	Woodenbong IBRA	Richmond Valley	undefined	Likely	Major	Very High	2A	13;16;12
0	Environment	Vulnerable	Red Lilly Pilly	Scenic Rim IBRA	Richmond Valley	undefined	Likely	Major	Very High	2A	12;13;16
0	Environment	Vulnerable	Rusty Rose Walnut	Scenic Rim IBRA	Lismore	undefined	Likely	Major	Very High	2A	12;13;16
0	Environment	Vulnerable	Thorny Pea	Scenic Rim IBRA	Richmond Valley	undefined	Likely	Major	Very High	2A	12;13;16
0	Environment	Vulnerable	Little Eagle	Woodenbong IBRA	Kyogle	undefined	Likely	Major	Very High	2A	12;13;16
0	Environment	Endangered	Ripple-leaf Muttonwood	Clarence Lowlands IBRA	Richmond Valley	undefined	Likely	Major	Very High	2A	12;13;16
0	Environment	Endangered	Brush Sauropus	Scenic Rim IBRA	Lismore	undefined	Likely	Major	Very High	2A	12;13;16
0	Environment	Endangered	Davidson's Plum	Scenic Rim IBRA	Lismore	undefined	Likely	Major	Very High	2A	12;13;16
0	Environment	Endangered	Horned Greenhood	Woodenbong IBRA	Kyogle	undefined	Likely	Major	Very High	2A	12;13;16
0	Environment	Endangered	Isoglossa	Scenic Rim IBRA	Lismore	undefined	Likely	Major	Very High	2A	12;13;16
0	Environment	Endangered	Narrow-leaf Melichrus	Clarence Lowlands IBRA	Richmond Valley	undefined	Likely	Major	Very High	2A	12;13;16
0	Environment	Endangered	Southern Pink Underwing Moth	Scenic Rim IBRA	Kyogle	undefined	Likely	Major	Very High	2A	12;13;16
0	Environment	Endangered	Border Ranges Nightshade	Woodenbong IBRA	Kyogle	undefined	Likely	Major	Very High	2A	12;13;16
0	Environment	Endangered	Large-leafed Monotaxis	Woodenbong IBRA	Kyogle	undefined	Likely	Major	Very High	2A	12;13;16
0	Environment	Endangered	Australasian Bittern	Clarence Lowlands IBRA	Richmond Valley	undefined	Likely	Major	Very High	2A	12;13;16
0	Environment	Endangered	Bailey's Cypress Pine	Scenic Rim IBRA	Richmond Valley	undefined	Likely	Major	Very High	2A	12;13;16
0	Environment	Vulnerable	Little Eagle	Scenic Rim IBRA	Lismore	undefined	Likely	Major	Very High	2A	12;13;16
0	Environment	Vulnerable	Little Eagle	Clarence Lowlands IBRA	Richmond Valley	undefined	Likely	Major	Very High	2A	12;13;16
0	Environment	Vulnerable	Rusty Rose Walnut	Clarence Lowlands IBRA	Richmond Valley	undefined	Likely	Major	Very High	2A	12;13;16
0	Environment	Vulnerable	Eastern Cave Bat	Woodenbong IBRA	Kyogle	undefined	Likely	Major	Very High	2A	12;13;16
0	Environment	Vulnerable	Eastern Cave Bat	Scenic Rim IBRA	Lismore	undefined	Likely	Major	Very High	2A	12;13;16
0	Environment	Vulnerable	Eastern Cave Bat	Clarence Lowlands IBRA	Richmond Valley	undefined	Likely	Major	Very High	2A	12;13;16
0	Environment	Endangered	Native Guava	Scenic Rim IBRA	Lismore	undefined	Likely	Major	Very High	2A	12;13;16
0	Environment	Endangered	Native Guava	Clarence Lowlands IBRA	Richmond Valley	undefined	Likely	Major	Very High	2A	12;13;16
0	Cultural	Aboriginal Significance	Group One Sites		Lismore	Lismore	Likely	Major	Very High	2A	4;6
0	Cultural	Aboriginal Significance	Group Five Sites		Kyogle	Kyogle	Likely	Major	Very High	2A	4;6
57	Human Settlement	Residential	Glenbin RLC		Lismore	Lismore	Likely	Major	Very High	2A	25;64
58	Human Settlement	Residential	Jarlanbah RLC		Lismore	Lismore	Likely	Major	Very High	2A	25;64
59	Human Settlement	Residential	Nimbin NE Rural Residential		Lismore	Lismore	Likely	Major	Very High	2A	48;57;42
60	Human Settlement	Residential	Elysian Farm RLC		Lismore	Lismore	Likely	Major	Very High	2A	21;25;64
61	Human Settlement	Residential	Rappville Village		Richmond Valley	Richmond Valley	Likely	Major	Very High	2A	48;53;52;43
62	Human Settlement	Residential	Kyogle South East		Kyogle	Kyogle	Likely	Major	Very High	2A	48;1;38;65
63	Human Settlement	Residential	Bonalbo Village		Kyogle	Kyogle	Likely	Major	Very High	2A	48;66;63;42
64	Human Settlement	Residential	The Channon Village		Lismore	Lismore	Likely	Major	Very High	2A	66;48;58;57
65	Human Settlement	Residential	Modanville Village		Lismore	Lismore	Likely	Major	Very High	2A	57;42;66
66	Human Settlement	Residential	Clunes Village		Lismore	Lismore	Likely	Major	Very High	2A	58;57;66
67	Human Settlement	Residential	Richmond Hill Residential Area		Lismore	Lismore	Likely	Major	Very High	2A	48;65;26
68	Human Settlement	Residential	Camira Creek Residential Area		Richmond Valley	Richmond Valley	Likely	Major	Very High	2A	45;48;60;42;51
69	Economic	Infrastructure	Mallangane Range Communications Tower		Kyogle	Kyogle	Likely	Major	Very High	2A	59;19
70	Economic	Infrastructure	Mt Moonimba Communications Tower		Richmond Valley	Richmond Valley	Likely	Major	Very High	2A	35;59
71	Human Settlement	Residential	Caniaba Residential Area		Lismore	Lismore	Likely	Major	Very High	2A	57;66;48;43
72	Economic	Drinking Water Catchment	Rocky Creek Dam		Lismore	Lismore	Likely	Major	Very High	2A	14;62
73	Human Settlement	Special Fire Protection	Vistara Primary School		Lismore	Lismore	Likely	Major	Very High	2A	40;29
74	Human Settlement	Residential	Spring Grove Residential Area		Richmond Valley	Richmond Valley	Likely	Major	Very High	2A	42;48;58
0	Economic	Infrastructure	Telecommunications Sites (KY)	Kyogle LGA	Kyogle	Kyogle	Almost certain	Moderate	Very High	2C	59
0	Economic	Infrastructure	Telecommunications Sites (LSY)	Lismore LGA	Lismore	Lismore	Almost certain	Moderate	Very High	2C	59
0	Economic	Infrastructure	Telecommunications Sites (RV)	Richmond Valley LGA	Richmond Valley	Richmond Valley	Almost certain	Moderate	Very High	2C	59
0	Environment	Vulnerable	Lesser Sand-plover	Clarence Lowlands IBRA	Richmond Valley	undefined	Almost certain	Moderate	Very High	2C	12;13;16
0	Environment	Endangered	Eastern Curlew	Clarence Lowlands IBRA	Richmond Valley	undefined	Almost certain	Moderate	Very High	2C	12;13;16
0	Environment	Endangered	Scented Acronychia	Clarence Lowlands IBRA	Richmond Valley	undefined	Almost certain	Moderate	Very High	2C	12;13;16
0	Environment	Endangered	Spider Orchid	Clarence Lowlands IBRA	Richmond Valley	undefined	Almost certain	Moderate	Very High	2C	12;13;16
0	Environment	Endangered	Noah's False Chickweed	Clarence Lowlands IBRA	Richmond Valley	undefined	Almost certain	Moderate	Very High	2C	12;13;16
0	Environment	Vulnerable	Heath Wrinklewort	Clarence Lowlands IBRA	Richmond Valley	undefined	Almost certain	Moderate	Very High	2C	12;13;16
0	Environment	Vulnerable	Bordered Guinea Flower	Clarence Lowlands IBRA	Kyogle	undefined	Almost certain	Moderate	Very High	2C	12;13;16

Appendix 2 Asset Register

Map reference number	Asset type	Asset sub type	Asset name	Asset Location	LGA	Display area	Likelihood	Consequence	Risk	Priority	Treatment number
0	Environment	Vulnerable	Four-tailed Grevillia	Clarence Lowlands	Richmond Valley	undefined	Almost certain	Moderate	Very High	2C	12;13;16
0	Environment	Vulnerable	Albert's Lyrebird	Clarence Lowlands	Richmond Valley	undefined	Almost certain	Moderate	Very High	2C	12;13;16
0	Environment	Vulnerable	Little Lorikeet	Clarence Lowlands IBRA	Richmond Valley	undefined	Almost certain	Moderate	Very High	2C	12;13;16
75	Human Settlement	Residential	Mulli Mulli Community		Kyogle	Kyogle	Almost certain	Moderate	Very High	2C	48;56;43
76	Economic	Infrastructure	Coraki Landfill		Richmond Valley	Richmond Valley	Almost certain	Moderate	Very High	2C	67;68
77	Economic	Infrastructure	Pacific Highway	Richmond Valley LGA	Richmond Valley	Richmond Valley	Almost certain	Moderate	Very High	2C	61;69
78	Economic	Infrastructure	Mt Donaldson Communications Tower		Kyogle	Kyogle	Almost certain	Moderate	Very High	2C	59;51
79	Economic	Commercial	Evans Head Bombing Range		Richmond Valley	Richmond Valley	Almost certain	Moderate	Very High	2C	70
0	Economic	Tourist and Recreational	Isolated Tourist Facilities	Kyogle LGA	Kyogle	Kyogle	Likely	Moderate	High	3A	59;71
0	Economic	Tourist and Recreational	Isolated Tourist Facilities	Lismore LGA	Lismore	Lismore	Likely	Moderate	High	3A	59;71
0	Economic	Tourist and Recreational	Isolated Tourist Facilities	Richmond Valley LGA	Richmond Valley	Richmond Valley	Likely	Moderate	High	3A	59;71
0	Economic	Commercial	Sawmills		Kyogle	Kyogle;Lismore;Richmond Valley	Likely	Moderate	High	3A	72;56;71;57
0	Environment	Endangered	Black-tailed Antechinus	Scenic Rim IBRA	Kyogle	undefined	Likely	Moderate	High	3A	12;13;16
0	Environment	Endangered	Cryptic Forest Twiner	Woodenbong IBRA	Kyogle	undefined	Likely	Moderate	High	3A	12;13;16
0	Environment	Endangered	Crystal Creek Walnut	Scenic Rim IBRA	Kyogle	undefined	Likely	Moderate	High	3A	12;13;16
0	Environment	Endangered	Davidson's Plum	Clarence Lowlands IBRA	Kyogle	undefined	Likely	Moderate	High	3A	12;13;16
0	Environment	Endangered	Spiny Gardenia	Scenic Rim IBRA	Lismore	undefined	Likely	Moderate	High	3A	13;12;16
0	Environment	Endangered	Hastings River Mouse	Scenic Rim IBRA	Lismore	undefined	Likely	Moderate	High	3A	12;13;16
0	Environment	Endangered	Moonee Quassia	Clarence Lowlands IBRA	Lismore	undefined	Likely	Moderate	High	3A	12;13;16
0	Environment	Endangered	Native Milkwort	Woodenbong IBRA	Kyogle	undefined	Likely	Moderate	High	3A	12;13;16
0	Environment	Vulnerable	Tall Knotweed	Clarence Lowlands IBRA	Kyogle	undefined	Likely	Moderate	High	3A	12;13;16
0	Environment	Vulnerable	Square-fruited Ironbark	Clarence Lowlands IBRA	Richmond Valley	undefined	Likely	Moderate	High	3A	12;13;16
0	Environment	Vulnerable	Slaty Red Gum	Clarence Lowlands IBRA	Richmond Valley	undefined	Likely	Moderate	High	3A	12;13;16
0	Environment	Vulnerable	Large-eared Pied Bat	Woodenbong IBRA	Kyogle	undefined	Likely	Moderate	High	3A	12;13;16
0	Environment	Vulnerable	Long-nosed Potoroo	Clarence Lowlands IBRA	Richmond Valley	undefined	Likely	Moderate	High	3A	12;13;16
0	Environment	Vulnerable	Yellow-bellied Glider	Woodenbong IBRA	Kyogle	undefined	Likely	Moderate	High	3A	12;13;16
0	Environment	Vulnerable	Yellow-bellied Glider	Scenic Rim IBRA	Lismore	undefined	Likely	Moderate	High	3A	12;13;16
0	Environment	Vulnerable	Yellow-bellied Glider	Clarence Lowlands IBRA	Richmond Valley	undefined	Likely	Moderate	High	3A	12;13;16
0	Environment	Vulnerable	Olongburra Frog	Scenic Rim IBRA	Lismore	undefined	Likely	Moderate	High	3A	12;13;16
0	Environment	Endangered	Brush Sauropus	Clarence Lowlands IBRA	Richmond Valley	undefined	Likely	Moderate	High	3A	12;13;16
0	Environment	Vulnerable	Large-eared Pied Bat	Scenic Rim IBRA	Lismore	undefined	Likely	Moderate	High	3A	12;13;16
0	Environment	Vulnerable	Large-eared Pied Bat	Clarence Lowlands IBRA	Richmond Valley	undefined	Likely	Moderate	High	3A	12;13;16
0	Environment	Vulnerable	Slaty Red Gum	Woodenbong IBRA	Kyogle	undefined	Likely	Moderate	High	3A	12;13;16
0	Environment	Vulnerable	Tall Knotweed	Woodenbong IBRA	Richmond Valley	undefined	Likely	Moderate	High	3A	12;13;16
0	Environment	Vulnerable	Long-nosed Potoroo	Woodenbong IBRA	Kyogle	undefined	Likely	Moderate	High	3A	12;13;16
0	Environment	Vulnerable	Long-nosed Potoroo	Scenic Rim IBRA	Lismore	undefined	Likely	Moderate	High	3A	12;13;16
0	Environment	Vulnerable	Yellow-bellied Sheath-tail-bat	Woodenbong IBRA	Kyogle	undefined	Likely	Moderate	High	3A	12;13;16
0	Environment	Vulnerable	Albert's Lyrebird	Woodenbong IBRA	Kyogle	undefined	Likely	Moderate	High	3A	12;13;16
0	Environment	Vulnerable	Albert's Lyrebird	Scenic Rim IBRA	Lismore	undefined	Likely	Moderate	High	3A	12;13;16
0	Environment	Vulnerable	Barking Owl	Woodenbong IBRA	Kyogle	undefined	Likely	Moderate	High	3A	12;13;16
0	Environment	Vulnerable	Barking Owl	Scenic Rim IBRA	Lismore	undefined	Likely	Moderate	High	3A	12;13;16
0	Environment	Vulnerable	Barking Owl	Clarence Lowlands IBRA	Kyogle	undefined	Likely	Moderate	High	3A	12;13;16
0	Environment	Vulnerable	Black Cuckoo-shrike	Woodenbong IBRA	Kyogle	undefined	Likely	Moderate	High	3A	12;13;16
0	Environment	Vulnerable	Black Cuckoo-shrike	Scenic Rim IBRA	Lismore	undefined	Likely	Moderate	High	3A	12;13;16
0	Environment	Vulnerable	Black Cuckoo-shrike	Clarence Lowlands IBRA	Richmond Valley	undefined	Likely	Moderate	High	3A	12;13;16
0	Environment	Vulnerable	Black-chinned Honeyeater (eastern subsp)	Woodenbong IBRA	Kyogle	undefined	Likely	Moderate	High	3A	12;13;16
0	Environment	Vulnerable	Black-chinned Honeyeater (eastern subsp)	Clarence Lowlands IBRA	Richmond Valley	undefined	Likely	Moderate	High	3A	12;13;16
0	Environment	Vulnerable	Blue-billed Duck	Scenic Rim IBRA	Lismore	undefined	Likely	Moderate	High	3A	12;13;16
0	Environment	Vulnerable	Blue-billed Duck	Clarence Lowlands IBRA	Richmond Valley	undefined	Likely	Moderate	High	3A	12;13;16
0	Environment	Vulnerable	Diamond Firetail	Clarence Lowlands IBRA	Richmond Valley	undefined	Likely	Moderate	High	3A	12;13;16
0	Environment	Vulnerable	Dusky Woodswallow	Woodenbong IBRA	Kyogle	undefined	Likely	Moderate	High	3A	12;13;16
0	Environment	Vulnerable	Dusky Woodswallow	Scenic Rim IBRA	Lismore	undefined	Likely	Moderate	High	3A	12;13;16
0	Environment	Vulnerable	Dusky Woodswallow	Clarence Lowlands IBRA	Richmond Valley	undefined	Likely	Moderate	High	3A	12;13;16
0	Environment	Vulnerable	Brown Treecreeper	Woodenbong IBRA	Kyogle	undefined	Likely	Moderate	High	3A	12;13;16
0	Environment	Vulnerable	Brown Treecreeper	Scenic Rim IBRA	Lismore	undefined	Likely	Moderate	High	3A	12;13;16
0	Environment	Vulnerable	Brown Treecreeper	Clarence Lowlands IBRA	Richmond Valley	undefined	Likely	Moderate	High	3A	12;13;16
0	Environment	Vulnerable	Brush-tailed Phascogale	Woodenbong IBRA	Kyogle	undefined	Likely	Moderate	High	3A	12;13;16
0	Environment	Vulnerable	Brush-tailed Phascogale	Scenic Rim IBRA	Lismore	undefined	Likely	Moderate	High	3A	12;13;16
0	Environment	Vulnerable	Brush-tailed Phascogale	Clarence Lowlands IBRA	Richmond Valley	undefined	Likely	Moderate	High	3A	12;13;16
0	Environment	Vulnerable	Varied Sittella	Woodenbong IBRA	Kyogle	undefined	Likely	Moderate	High	3A	12;13;16
0	Environment	Vulnerable	Varied Sittella	Scenic Rim IBRA	Lismore	undefined	Likely	Moderate	High	3A	12;13;16
0	Environment	Vulnerable	Varied Sittella	Clarence Lowlands IBRA	Richmond Valley	undefined	Likely	Moderate	High	3A	12;13;16
0	Environment	Vulnerable	Wallum Froglet	Clarence Lowlands IBRA	Richmond Valley	undefined	Likely	Moderate	High	3A	12;13;16
0	Environment	Vulnerable	White-crowned Snake	Scenic Rim IBRA	Lismore	undefined	Likely	Moderate	High	3A	12;13;16
0	Environment	Vulnerable	White-crowned Snake	Clarence Lowlands IBRA	Richmond Valley	undefined	Likely	Moderate	High	3A	12;13;16
0	Environment	Vulnerable	White-eared Monarch	Woodenbong IBRA	Kyogle	undefined	Likely	Moderate	High	3A	12;13;16
0	Environment	Vulnerable	White-eared Monarch	Scenic Rim IBRA	Lismore	undefined	Likely	Moderate	High	3A	12;13;16
0	Environment	Vulnerable	White-eared Monarch	Clarence Lowlands IBRA	Richmond Valley	undefined	Likely	Moderate	High	3A	12;13;16
0	Environment	Vulnerable	Southern Myotis	Woodenbong IBRA	Kyogle	undefined	Likely	Moderate	High	3A	12;13;16
0	Environment	Vulnerable	Southern Myotis	Scenic Rim IBRA	Lismore	undefined	Likely	Moderate	High	3A	12;13;16
0	Environment	Vulnerable	Southern Myotis	Clarence Lowlands IBRA	Richmond Valley	undefined	Likely	Moderate	High	3A	12;13;16

Appendix 2 Asset Register

Map reference number	Asset type	Asset sub type	Asset name	Asset Location	LGA	Display area	Likelihood	Consequence	Risk	Priority	Treatment number
0	Environment	Vulnerable	Northern Free-tailed Bat	Scenic Rim IBRA	Lismore	undefined	Likely	Moderate	High	3A	12;13;16
0	Environment	Vulnerable	Northern Free-tailed Bat	Clarence Lowlands IBRA	Richmond Valley	undefined	Likely	Moderate	High	3A	12;13;16
0	Environment	Endangered	Native Milkwort	Clarence Lowlands IBRA	Richmond Valley	undefined	Likely	Moderate	High	3A	12;13;16
0	Environment	Endangered	Black-striped Wallaby	Scenic Rim IBRA	Lismore	undefined	Likely	Moderate	High	3A	12;13;16
0	Environment	Vulnerable	Little Lorikeet	Woodenbong IBRA	Kyogle	undefined	Likely	Moderate	High	3A	12;13;16
0	Environment	Vulnerable	Collared Kingfisher	Clarence Lowlands IBRA	Richmond Valley	undefined	Likely	Moderate	High	3A	12;13;16
0	Environment	Vulnerable	Common Blossom-bat	Scenic Rim IBRA	Lismore	undefined	Likely	Moderate	High	3A	12;13;16
0	Environment	Vulnerable	Common Blossom-bat	Clarence Lowlands IBRA	Richmond Valley	undefined	Likely	Moderate	High	3A	12;13;16
0	Environment	Vulnerable	Common Planigale	Woodenbong IBRA	Kyogle	undefined	Likely	Moderate	High	3A	12;13;16
0	Environment	Vulnerable	Common Planigale	Scenic rim IBRA	Lismore	undefined	Likely	Moderate	High	3A	12;13;16
0	Environment	Vulnerable	Common Planigale	Clarence Lowlands IBRA	Richmond Valley	undefined	Likely	Moderate	High	3A	12;13;16
0	Environment	Vulnerable	Square-tailed Kite	Scenic Rim IBRA	Lismore	undefined	Likely	Moderate	High	3A	12;13;16
0	Environment	Vulnerable	Square-tailed Kite	Clarence Lowlands IBRA	Richmond Valley	undefined	Likely	Moderate	High	3A	12;13;16
0	Environment	Vulnerable	Speckled Warbler	Woodenbong IBRA	Kyogle	undefined	Likely	Moderate	High	3A	12;13;16
0	Environment	Vulnerable	Speckled Warbler	Clarence Lowlands IBRA	Richmond Valley	undefined	Likely	Moderate	High	3A	12;13;16
0	Environment	Vulnerable	Eastern Chestnut Mouse	Woodenbong IBRA	Kyogle	undefined	Likely	Moderate	High	3A	12;13;16
0	Environment	Vulnerable	Eastern Chestnut Mouse	Scenic Rim IBRA	Lismore	undefined	Likely	Moderate	High	3A	12;13;16
0	Environment	Vulnerable	Eastern Chestnut Mouse	Clarence Lowlands IBRA	Richmond Valley	undefined	Likely	Moderate	High	3A	12;13;16
0	Environment	Vulnerable	Eastern Coastal Free-tailed Bat	Woodenbong IBRA	Kyogle	undefined	Likely	Moderate	High	3A	12;13;16
0	Environment	Vulnerable	Eastern Coastal Free-tailed Bat	Scenic Rim IBRA	Lismore	undefined	Likely	Moderate	High	3A	12;13;16
0	Environment	Vulnerable	Eastern Coastal Free-tailed Bat	Clarence Lowlands IBRA	Richmond Valley	undefined	Likely	Moderate	High	3A	12;13;16
0	Environment	Vulnerable	Eastern Ground Parrot	Clarence Lowlands IBRA	Richmond Valley	undefined	Likely	Moderate	High	3A	12;13;16
0	Environment	Vulnerable	Eastern Grass Owl	Scenic Rim IBRA	Lismore	undefined	Likely	Moderate	High	3A	12;13;16
0	Environment	Vulnerable	Eastern Grass Owl	Clarence Lowlands IBRA	Richmond Valley	undefined	Likely	Moderate	High	3A	12;13;16
0	Environment	Vulnerable	Eastern False Pipistrelle	Woodenbong IBRA	Kyogle	undefined	Likely	Moderate	High	3A	12;13;16
0	Environment	Vulnerable	Eastern False Pipistrelle	Scenic Rim IBRA	Lismore	undefined	Likely	Moderate	High	3A	12;13;16
0	Environment	Vulnerable	Eastern False Pipistrelle	Clarence Lowlands IBRA	Richmond Valley	undefined	Likely	Moderate	High	3A	12;13;16
0	Environment	Vulnerable	Eastern Long-eared Bat	Woodenbong IBRA	Kyogle	undefined	Likely	Moderate	High	3A	12;13;16
0	Environment	Vulnerable	Eastern Long-eared Bat	Scenic Rim IBRA	Lismore	undefined	Likely	Moderate	High	3A	12;13;16
0	Environment	Vulnerable	Eastern Long-eared Bat	Clarence Lowlands IBRA	Richmond Valley	undefined	Likely	Moderate	High	3A	12;13;16
0	Environment	Vulnerable	Eastern Pygmy-possum	Woodenbong IBRA	Kyogle	undefined	Likely	Moderate	High	3A	12;13;16
0	Environment	Vulnerable	Eastern Pygmy-possum	Scenic Rim IBRA	Lismore	undefined	Likely	Moderate	High	3A	12;13;16
0	Environment	Vulnerable	Eastern Pygmy-possum	Clarence Lowlands IBRA	Richmond Valley	undefined	Likely	Moderate	High	3A	12;13;16
0	Environment	Vulnerable	Eastern Osprey	Clarence Lowlands IBRA	Richmond Valley	undefined	Likely	Moderate	High	3A	12;13;16
0	Environment	Vulnerable	Flame Robin	Scenic Rim IBRA	Lismore	undefined	Likely	Moderate	High	3A	12;13;16
0	Environment	Vulnerable	Flame Robin	Clarence Lowlands IBRA	Richmond Valley	undefined	Likely	Moderate	High	3A	12;13;16
0	Environment	Vulnerable	Freckled Duck	Scenic Rim IBRA	Lismore	undefined	Likely	Moderate	High	3A	12;13;16
0	Environment	Vulnerable	Freckled Duck	Clarence Lowlands IBRA	Richmond Valley	undefined	Likely	Moderate	High	3A	12;13;16
0	Environment	Vulnerable	Hooded Robin (south-eastern form)	Clarence Lowlands IBRA	Richmond Valley	undefined	Likely	Moderate	High	3A	12;13;16
0	Environment	Vulnerable	Parma Wallaby	Scenic Rim IBRA	Lismore	undefined	Likely	Moderate	High	3A	12;13;16
0	Environment	Vulnerable	Parma Wallaby	Woodenbong IBRA	Kyogle	undefined	Likely	Moderate	High	3A	12;13;16
0	Environment	Vulnerable	Magpie Goose	Clarence Lowlands IBRA	Richmond Valley	undefined	Likely	Moderate	High	3A	12;13;16
0	Environment	Vulnerable	Magpie Goose	Woodenbong IBRA	Kyogle	undefined	Likely	Moderate	High	3A	12;13;16
0	Environment	Vulnerable	Magpie Goose	Scenic Rim IBRA	Lismore	undefined	Likely	Moderate	High	3A	12;13;16
0	Environment	Vulnerable	Glossy Black-Cockatoo	Woodenbong IBRA	Kyogle	undefined	Likely	Moderate	High	3A	12;13;16
0	Environment	Vulnerable	Glossy Black-Cockatoo	Scenic Rim IBRA	Lismore	undefined	Likely	Moderate	High	3A	12;13;16
0	Environment	Vulnerable	Glossy Black-Cockatoo	Clarence Lowlands IBRA	Richmond Valley	undefined	Likely	Moderate	High	3A	12;13;16
0	Environment	Vulnerable	Grey-crowned Babbler (eastern subsp)	Woodenbong IBRA	Kyogle	undefined	Likely	Moderate	High	3A	12;13;16
0	Environment	Vulnerable	Grey-crowned Babbler (eastern subsp)	Scenic Rim IBRA	Lismore	undefined	Likely	Moderate	High	3A	12;13;16
0	Environment	Vulnerable	Grey-crowned Babbler (easter subsp)	Clarence Lowlands IBRA	Richmond Valley	undefined	Likely	Moderate	High	3A	12;13;16
0	Environment	Vulnerable	Greater Broad-nosed Bat	Woodenbong IBRA	Kyogle	undefined	Likely	Moderate	High	3A	12;13;16
0	Environment	Vulnerable	Greater Broad-nosed Bat	Scenic Rim IBRA	Lismore	undefined	Likely	Moderate	High	3A	12;13;16
0	Environment	Vulnerable	Greater Broad-nosed Bat	Clarence Lowlands IBRA	Richmond Valley	undefined	Likely	Moderate	High	3A	12;13;16
0	Environment	Vulnerable	Marbled Frogmouth	Woodenbong IBRA	Kyogle	undefined	Likely	Moderate	High	3A	12;13;16
0	Environment	Vulnerable	Marbled Frogmouth	Scenic Rim IBRA	Lismore	undefined	Likely	Moderate	High	3A	12;13;16
0	Environment	Vulnerable	Pale-headed Snake	Woodenbong IBRA	Kyogle	undefined	Likely	Moderate	High	3A	12;13;16
0	Environment	Vulnerable	Pale-headed Snake	Clarence Lowlands IBRA	Richmond Valley	undefined	Likely	Moderate	High	3A	12;13;16
0	Environment	Vulnerable	Red-backed Button-quail	Scenic Rim IBRA	Lismore	undefined	Likely	Moderate	High	3A	12;13;16
0	Environment	Vulnerable	Red-backed Button-quail	Clarence Lowlands IBRA	Richmond Valley	undefined	Likely	Moderate	High	3A	12;13;16
0	Environment	Vulnerable	Scarlet Robin	Woodenbong IBRA	Kyogle	undefined	Likely	Moderate	High	3A	12;13;16
0	Environment	Vulnerable	Scarlet Robin	Scenic Rim IBRA	Lismore	undefined	Likely	Moderate	High	3A	12;13;16
0	Environment	Vulnerable	Scarlet Robin	Clarence Lowlands IBRA	Richmond Valley	undefined	Likely	Moderate	High	3A	12;13;16
0	Environment	Vulnerable	Powerful Owl	Woodenbong IBRA	Kyogle	undefined	Likely	Moderate	High	3A	12;13;16
0	Environment	Vulnerable	Powerful Owl	Scenic Rim IBRA	Lismore	undefined	Likely	Moderate	High	3A	12;13;16
0	Environment	Vulnerable	Powerful Owl	Clarence Lowlands IBRA	Richmond Valley	undefined	Likely	Moderate	High	3A	12;13;16
0	Environment	Vulnerable	Sooty Owl	Woodenbong IBRA	Kyogle	undefined	Likely	Moderate	High	3A	12;13;16
0	Environment	Vulnerable	Sooty Owl	Scenic Rim IBRA	Lismore	undefined	Likely	Moderate	High	3A	12;13;16
0	Environment	Vulnerable	Sooty Owl	Clarence Lowlands IBRA	Richmond Valley	undefined	Likely	Moderate	High	3A	12;13;16
0	Environment	Vulnerable	Red-legged Pademelon	Woodenbong IBRA	Kyogle	undefined	Likely	Moderate	High	3A	12;13;16
0	Environment	Vulnerable	Red-legged Pademelon	Scenic Rim IBRA	Lismore	undefined	Likely	Moderate	High	3A	12;13;16
0	Environment	Vulnerable	Red-legged Pademelon	Clarence Lowlands IBRA	Richmond Valley	undefined	Likely	Moderate	High	3A	12;13;16

Appendix 2 Asset Register

Map reference number	Asset type	Asset sub type	Asset name	Asset Location	LGA	Display area	Likelihood	Consequence	Risk	Priority	Treatment number
0	Environment	Vulnerable	Large Bent-winged Bat	Woodenbong IBRA	Kyogle	undefined	Likely	Moderate	High	3A	12;13;16
0	Environment	Vulnerable	Large Bent-winged Bat	Scenic Rim IBRA	Lismore	undefined	Likely	Moderate	High	3A	12;13;16
0	Environment	Vulnerable	Large Bent-winged Bat	Clarence Lowlands IBRA	Richmond Valley	undefined	Likely	Moderate	High	3A	12;13;16
0	Environment	Vulnerable	Little Bent-winged Bat	Woodenbong IBRA	Kyogle	undefined	Likely	Moderate	High	3A	12;13;16
0	Environment	Vulnerable	Little Bent-winged Bat	Scenic Rim IBRA	Lismore	undefined	Likely	Moderate	High	3A	12;13;16
0	Environment	Vulnerable	Little Bent-winged Bat	Clarence Lowlands IBRA	Richmond Valley	undefined	Likely	Moderate	High	3A	12;13;16
0	Environment	Vulnerable	Rusty Plum	Scenic Rim IBRA	Lismore	undefined	Likely	Moderate	High	3A	12;13;16
0	Environment	Vulnerable	Rusty Plum	Clarence Lowlands IBRA	Richmond Valley	undefined	Likely	Moderate	High	3A	12;13;16
0	Environment	Vulnerable	Squirrel Glider	Woodenbong IBRA	Kyogle	undefined	Likely	Moderate	High	3A	12;13;16
0	Environment	Vulnerable	Squirrel Glider	Scenic Rim IBRA	Lismore	undefined	Likely	Moderate	High	3A	12;13;16
0	Environment	Vulnerable	Squirrel Glider	Clarence Lowlands IBRA	Richmond Valley	undefined	Likely	Moderate	High	3A	12;13;16
0	Environment	Vulnerable	Hoary Wattled Bat	Woodenbong IBRA	Kyogle	undefined	Likely	Moderate	High	3A	12;13;16
0	Environment	Vulnerable	Hoary Wattled Bat	Scenic Rim IBRA	Lismore	undefined	Likely	Moderate	High	3A	12;13;16
0	Environment	Vulnerable	Hoary Wattled Bat	Clarence Lowlands IBRA	Richmond Valley	undefined	Likely	Moderate	High	3A	12;13;16
0	Environment	Vulnerable	Olive Whistler	Scenic Rim IBRA	Lismore	undefined	Likely	Moderate	High	3A	12;13;16
0	Environment	Vulnerable	Olive Whistler	Clarence Lowlands IBRA	Richmond Valley	undefined	Likely	Moderate	High	3A	12;13;16
0	Environment	Vulnerable	Rufous Bettong	Woodenbong IBRA	Kyogle	undefined	Likely	Moderate	High	3A	12;13;16
0	Environment	Vulnerable	Rufous Bettong	Scenic Rim IBRA	Lismore	undefined	Likely	Moderate	High	3A	12;13;16
0	Environment	Vulnerable	Rufous Bettong	Clarence Lowlands IBRA	Richmond Valley	undefined	Likely	Moderate	High	3A	12;13;16
0	Environment	Vulnerable	Masked Owl	Woodenbong IBRA	Kyogle	undefined	Likely	Moderate	High	3A	12;13;16
0	Environment	Vulnerable	Masked Owl	Scenic Rim IBRA	Lismore	undefined	Likely	Moderate	High	3A	12;13;16
0	Environment	Vulnerable	Masked Owl	Clarence Lowlands IBRA	Richmond Valley	undefined	Likely	Moderate	High	3A	12;13;16
0	Environment	Vulnerable	Spotted Harrier	Woodenbong IBRA	Kyogle	undefined	Likely	Moderate	High	3A	12;13;16
0	Environment	Vulnerable	Spotted Harrier	Scenic Rim IBRA	Lismore	undefined	Likely	Moderate	High	3A	12;13;16
0	Environment	Vulnerable	Spotted Harrier	Clarence Lowlands IBRA	Richmond Valley	undefined	Likely	Moderate	High	3A	12;13;16
0	Environment	Vulnerable	Paspalidium grandispiculatum	Clarence Lowlands IBRA	Richmond Valley	undefined	Likely	Moderate	High	3A	12;13;16
0	Cultural	Aboriginal Significance	Group Five Sites		Lismore	Lismore	Likely	Moderate	High	3A	4;6
80	Human Settlement	Special Fire Protection	Manifold Road Public School		Richmond Valley	Richmond Valley	Likely	Moderate	High	3A	28;36
81	Human Settlement	Special Fire Protection	Mummulgum Public School		Kyogle	Kyogle	Likely	Moderate	High	3A	36;28
82	Human Settlement	Special Fire Protection	Bonalbo Central School		Kyogle	Kyogle	Likely	Moderate	High	3A	28;36
83	Human Settlement	Special Fire Protection	Collins Creek Public School		Kyogle	Kyogle	Likely	Moderate	High	3A	36;28
84	Human Settlement	Residential	North Casino Rural Residential		Richmond Valley	Richmond Valley	Likely	Moderate	High	3A	45;48;42;52
85	Economic	Infrastructure	Evans Head Depot & Transfer Station		Richmond Valley	Richmond Valley	Likely	Moderate	High	3A	19;76;18
86	Economic	Infrastructure	Evans Head STP		Richmond Valley	Richmond Valley	Likely	Moderate	High	3A	19;46;76;18
87	Human Settlement	Residential	Nimbin Village		Lismore	Lismore	Likely	Moderate	High	3A	45;48;77;42
88	Human Settlement	Residential	Kyogle		Kyogle	Kyogle	Likely	Moderate	High	3A	73
89	Human Settlement	Residential	Geneva Village		Kyogle	Kyogle	Likely	Moderate	High	3A	48;73;80
90	Human Settlement	Residential	Mummulgum Village		Kyogle	Kyogle	Likely	Moderate	High	3A	48
91	Human Settlement	Residential	Mallanganee Village		Kyogle	Kyogle	Likely	Moderate	High	3A	48
92	Human Settlement	Residential	Old Bonalbo Village		Kyogle	Kyogle	Likely	Moderate	High	3A	79;48
93	Human Settlement	Residential	Woodenbong		Kyogle	Kyogle	Likely	Moderate	High	3A	48
94	Human Settlement	Residential	Bexhill Village		Lismore	Lismore	Likely	Moderate	High	3A	48
95	Human Settlement	Residential	Cawongla Village		Kyogle	Kyogle	Likely	Moderate	High	3A	48
96	Human Settlement	Residential	Etrick Residential Area		Kyogle	Kyogle	Likely	Moderate	High	3A	48
97	Economic	Drinking Water Catchment	Bonalbo Water Supply		Kyogle	Kyogle	Likely	Moderate	High	3A	14;62
98	Economic	Drinking Water Catchment	Nimbin Water Supply		Lismore	Lismore	Likely	Moderate	High	3A	14;62
99	Human Settlement	Special Fire Protection	Whian Whian Public School		Lismore	Lismore	Likely	Moderate	High	3A	28;36
100	Economic	Commercial	Main Camp		Richmond Valley	undefined	Likely	Moderate	High	3A	74;48
101	Human Settlement	Residential	Gays Hill Residential Area		Richmond Valley	Richmond Valley	Likely	Moderate	High	3A	73
102	Human Settlement	Residential	Shannonbrook, Leeville Rural Residential		Richmond Valley	Richmond Valley	Likely	Moderate	High	3A	48;75
103	Cultural	Non Indigenous	Ellangowan Public Hall		Richmond Valley	Richmond Valley	Likely	Moderate	High	3A	48
104	Cultural	Non Indigenous	RAAF Aircraft Dispersal Site	Evans Head	Richmond Valley	Richmond Valley	Likely	Moderate	High	3A	48
105	Cultural	Non Indigenous	Machine Gun Pit	Evans Head	Richmond Valley	Richmond Valley	Likely	Moderate	High	3A	48
106	Cultural	Non Indigenous	Camp Koinonia former RAAF Cabins		Richmond Valley	Richmond Valley	Likely	Moderate	High	3A	48
107	Cultural	Non Indigenous	Fairy Hill Public Hall		Richmond Valley	Richmond Valley	Likely	Moderate	High	3A	48
108	Cultural	Non Indigenous	Leeville Public Hall		Richmond Valley	Richmond Valley	Likely	Moderate	High	3A	48
109	Cultural	Non Indigenous	Wyan Cemetary		Richmond Valley	Richmond Valley	Likely	Moderate	High	3A	48
110	Cultural	Non Indigenous	Whiporie Public Hall		Richmond Valley	Richmond Valley	Likely	Moderate	High	3A	48
111	Cultural	Non Indigenous	Olive Family Cemetary	Whiporie	Richmond Valley	Richmond Valley	Likely	Moderate	High	3A	48
112	Cultural	Non Indigenous	Tomki Boiling Down Vat		Richmond Valley	Richmond Valley	Likely	Moderate	High	3A	48
113	Cultural	Non Indigenous	Spinaze Park	Tullera	Lismore	Lismore	Likely	Moderate	High	3A	48
114	Economic	Commercial	Mountain Blue Packing Facility	Tabulam	Kyogle	Kyogle	Likely	Moderate	High	3A	15;37;78
115	Cultural	Non Indigenous	Woodenbong Cemetary		Kyogle	Kyogle	Likely	Moderate	High	3A	48
116	Cultural	Non Indigenous	Old Bonalbo Cemetary		Kyogle	Kyogle	Likely	Moderate	High	3A	48
117	Human Settlement	Other	NSP 393 Tabulam Village	Court St Tabulaum	Kyogle	Kyogle	Likely	Moderate	High	3A	81
0	Environment	Endangered	Needle-leaf Fern	Clarence Lowlands IBRA	Richmond Valley	undefined	Possible	Major	High	3B	12;13;16
0	Environment	Endangered	Needle-leaf Fern	Clarence Lowlands IBRA	Richmond Valley	undefined	Possible	Major	High	3B	12;13;16
118	Economic	Infrastructure	Haystack Communications Towers		Kyogle	Kyogle	Possible	Major	High	3B	59
119	Human Settlement	Residential	Box Ridge Community		Richmond Valley	Richmond Valley	Possible	Major	High	3B	48;82;83
120	Economic	Infrastructure	Mt Babyl Communications Tower		Kyogle	Kyogle	Possible	Major	High	3B	59
121	Human Settlement	Residential	Tabulam Village		Kyogle	Kyogle	Possible	Major	High	3B	43

Appendix 2 Asset Register

Map reference number	Asset type	Asset sub type	Asset name	Asset Location	LGA	Display area	Likelihood	Consequence	Risk	Priority	Treatment number
0	Environment	Endangered	Fleay's Barred Frog	Woodenbong IBRA	Kyogle		Unlikely	Catastrophic	High	3C	12;13;16
0	Environment	Endangered	Fleay's Barred Frog	Scenic Rim IBRA	Lismore		Unlikely	Catastrophic	High	3C	12;13;16
0	Environment	Endangered	Nightcap Plectranthus	Woodenbong IBRA	Kyogle		Unlikely	Catastrophic	High	3C	12;13;16
0	Environment	Endangered	Nightcap Oak	Scenic Rim IBRA	Lismore		Unlikely	Catastrophic	High	3C	12;13;16
122	Human Settlement	Special Fire Protection	Rappville Public School		Richmond Valley	Richmond Valley	Unlikely	Catastrophic	High	3C	28;36
123	Human Settlement	Residential	Broadwater, Cooks Hill		Richmond Valley	Richmond Valley	Unlikely	Catastrophic	High	3C	48;42
124	Economic	Infrastructure	Mt Nardi Communications Tower		Lismore	Lismore	Unlikely	Catastrophic	High	3C	59
0	Economic	Infrastructure	Major Roads		Kyogle	Kyogle	Almost certain	Minor	High	3D	48
0	Economic	Infrastructure	Major Roads		Lismore	Lismore	Almost certain	Minor	High	3D	48
0	Economic	Infrastructure	Major Roads		Richmond Valley	Richmond Valley	Almost certain	Minor	High	3D	48
0	Economic	Agricultural	Grazing and Cropping Farms		Kyogle	Kyogle	Almost certain	Minor	High	3D	78;72;86
0	Economic	Agricultural	Grazing and Cropping Farms		Lismore	Lismore	Almost certain	Minor	High	3D	78;72;86
0	Economic	Agricultural	Grazing and Cropping Farms		Richmond Valley	Richmond Valley	Almost certain	Minor	High	3D	78;72;86
0	Economic	Infrastructure	Electricity Transmission Infrastructure (KY)	Kyogle LGA	Kyogle	Kyogle	Almost certain	Minor	High	3D	84
0	Economic	Infrastructure	Electricity Transmission Infrastructure (LSY)	Lismore LGA	Lismore	Lismore	Almost certain	Minor	High	3D	84
0	Economic	Infrastructure	Electricity Transmission Infrastructure (RV)	Richmond Valley LGA	Richmond Valley	Richmond Valley	Almost certain	Minor	High	3D	84
0	Economic	Agricultural	Horticulture & Orchards		Richmond Valley	Richmond Valley	Almost certain	Minor	High	3D	78;72;86
0	Environment	Vulnerable	Yellow-bellied Sheath-tail-bat	Clarence Lowlands IBRA	Richmond Valley	undefined	Almost certain	Minor	High	3D	13;12;16
0	Environment	Vulnerable	Tephrosia filipes	Clarence Lowlands IBRA	Kyogle	undefined	Almost certain	Minor	High	3D	12;13;16
125	Economic	Infrastructure	Pikapene Fire Tower		Kyogle	Kyogle	Almost certain	Minor	High	3D	28;39;51
126	Economic	Infrastructure	Toooloom Fire Tower		Kyogle	Kyogle	Almost certain	Minor	High	3D	51;28;85
0	Economic	Agricultural	Sugar Cane	Lismore LGA	Lismore	Lismore	Likely	Minor	Medium	4	72
0	Economic	Agricultural	Sugar Cane	Richmond Valley LGA	Richmond Valley	Richmond Valley	Likely	Minor	Medium	4	72
0	Economic	Agricultural	Horticulture & Orchards		Kyogle	Kyogle	Likely	Minor	Medium	4	78;72
0	Economic	Agricultural	Horticulture & Orchards		Lismore	Lismore	Likely	Minor	Medium	4	78;72
0	Environment	Endangered	Giant Barred Frog	Woodenbong IBRA	Kyogle		Unlikely	Major	Medium	4	
0	Environment	Endangered	Giant Barred Frog	Scenic Rim IBRA	Lismore		Unlikely	Major	Medium	4	
0	Environment	Endangered	Loveridge's Frog	Woodenbong IBRA	Kyogle		Unlikely	Major	Medium	4	
0	Environment	Endangered	Loveridge's Frog	Scenic Rim IBRA	Lismore		Unlikely	Major	Medium	4	
0	Environment	Endangered	Slender Marsdenia	Woodenbong IBRA	Kyogle		Unlikely	Major	Medium	4	
0	Environment	Endangered	Southern Ochrosia	Woodenbong IBRA	Kyogle		Unlikely	Major	Medium	4	
0	Environment	Endangered	Southern Ochrosia	Scenic Rim IBRA	Lismore		Unlikely	Major	Medium	4	
0	Environment	Endangered	Minyon Quandong	Scenic Rim IBRA	Lismore		Unlikely	Major	Medium	4	
0	Environment	Vulnerable	Corokia	Scenic Rim IBRA	Lismore		Unlikely	Major	Medium	4	
0	Environment	Vulnerable	Southern Fontainea	Scenic Rim IBRA	Lismore		Unlikely	Major	Medium	4	
0	Environment	Endangered	Rainforest Cassia	Woodenbong IBRA	Kyogle		Unlikely	Major	Medium	4	
0	Environment	Vulnerable	Stinking Cryptocarya	Scenic Rim IBRA	Lismore		Unlikely	Major	Medium	4	
0	Environment	Vulnerable	Rusty Rose Walnut	Scenic Rim IBRA	Lismore		Unlikely	Major	Medium	4	
0	Environment	Endangered	Green-leaved Rose Walnut	Scenic Rim IBRA	Kyogle		Unlikely	Major	Medium	4	
0	Environment	Vulnerable	Onion Cedar	Woodenbong IBRA	Kyogle		Unlikely	Major	Medium	4	
0	Environment	Vulnerable	Onion Cedar	Scenic Rim IBRA	Lismore		Unlikely	Major	Medium	4	
0	Environment	Endangered	Giant Ironwood	Scenic Rim IBRA	Lismore		Unlikely	Major	Medium	4	
0	Environment	Endangered	Peach Myrtle	Scenic Rim IBRA	Lismore		Unlikely	Major	Medium	4	
0	Environment	Vulnerable	Dark Greenhood	Scenic Rim IBRA	Lismore		Unlikely	Major	Medium	4	
0	Environment	Vulnerable	Ball Nut	Scenic Rim IBRA	Lismore		Unlikely	Major	Medium	4	
0	Environment	Vulnerable	Rough-shelled Bush Nut	Scenic Rim IBRA	Lismore		Unlikely	Major	Medium	4	
0	Environment	Vulnerable	Northern Clematis	Woodenbong IBRA	Kyogle		Unlikely	Major	Medium	4	
0	Environment	Vulnerable	Northern Clematis	Scenic Rim IBRA	Lismore		Unlikely	Major	Medium	4	
0	Environment	Vulnerable	Small-leaved Hazelwood	Scenic Rim IBRA	Lismore		Unlikely	Major	Medium	4	
0	Environment	Endangered	Banyabba Shiny-barked Gum	Clarence Lowlands IBRA	Richmond Valley		Unlikely	Major	Medium	4	
0	Environment	Vulnerable	Northern Clematis	Clarence Lowlands IBRA	Richmond Valley	undefined	Unlikely	Major	Medium	4	
0	Environment	Vulnerable	Stinking Cryptocarya	Clarence Lowlands IBRA	Richmond Valley	undefined	Unlikely	Major	Medium	4	
0	Environment	Vulnerable	Rough-shelled Bush Nut	Clarence Lowlands IBRA	Richmond Valley	undefined	Unlikely	Major	Medium	4	
0	Environment	Vulnerable	Stephen's Banded Snake	Woodenbong IBRA	Kyogle	undefined	Unlikely	Major	Medium	4	
0	Environment	Vulnerable	Stephen's Banded Snake	Scenic Rim IBRA	Lismore	undefined	Unlikely	Major	Medium	4	
0	Environment	Vulnerable	Stephen's Banded Snake	Clarence Lowlands IBRA	Richmond Valley	undefined	Unlikely	Major	Medium	4	
0	Environment	Endangered	Giant Barred Frog	Clarence Lowlands IBRA	Richmond Valley	undefined	Unlikely	Major	Medium	4	
0	Environment	Endangered	Green-leaved Rose Walnut	Clarence Lowlands IBRA	Lismore	undefined	Unlikely	Major	Medium	4	
0	Environment	Endangered	Southern Ochrosia	Clarence Lowlands IBRA	Richmond Valley	undefined	Unlikely	Major	Medium	4	
0	Environment	Endangered	Slender Marsdenia	Scenic Rim IBRA	Lismore	undefined	Unlikely	Major	Medium	4	
0	Environment	Endangered	Slender Marsdenia	Clarence Lowlands IBRA	Richmond Valley	undefined	Unlikely	Major	Medium	4	
0	Environment	Endangered	Rainforest Cassia	Scenic Rim IBRA	Lismore	undefined	Unlikely	Major	Medium	4	
0	Environment	Endangered	Rainforest Cassia	Clarence Lowlands IBRA	Richmond Valley	undefined	Unlikely	Major	Medium	4	
0	Environment	Endangered	Ripple-leaf Muttonwood	Woodenbong IBRA	Kyogle	undefined	Unlikely	Major	Medium	4	
0	Environment	Endangered	Creek Triplarina	Woodenbong IBRA	Kyogle	undefined	Unlikely	Major	Medium	4	
0	Environment	Endangered	Small-leaved Tamarind	Clarence Lowlands IBRA	Richmond Valley	undefined	Unlikely	Major	Medium	4	
0	Environment	Endangered	Cameron's Tarena	Scenic Rim IBRA	Lismore	undefined	Unlikely	Major	Medium	4	
0	Environment	Endangered	Coast Euodia	Scenic Rim IBRA	Lismore	undefined	Unlikely	Major	Medium	4	
0	Environment	Endangered	Myrtle-leaf Misteltoe	Woodenbong IBRA	Kyogle	undefined	Unlikely	Major	Medium	4	
0	Environment	Endangered	Swamp Foxglove	Clarence Lowlands IBRA	Richmond Valley	undefined	Possible	Moderate	Medium	4	
0	Environment	Vulnerable	Bluegrass	Woodenbong IBRA	Kyogle	undefined	Likely	Minor	Medium	4	

Appendix 2 Asset Register

Map reference number	Asset type	Asset sub type	Asset name	Asset Location	LGA	Display area	Likelihood	Consequence	Risk	Priority	Treatment number
0	Environment	Vulnerable	Brown Fairy-chain Orchid	Clarence Lowlands IBRA	Richmond Valley	undefined	Possible	Moderate	Medium	4	
0	Environment	Endangered	Ripple-leaf Muttonwood	Clarence Lowlands IBRA	Richmond Valley	undefined	Unlikely	Major	Medium	4	
0	Environment	Endangered	Slender Marsdenia	Scenic Rim IBRA	Lismore	undefined	Unlikely	Major	Medium	4	
0	Environment	Vulnerable	Rusty Rose Walnut	Clarence Lowlands IBRA	Richmond Valley	undefined	Unlikely	Major	Medium	4	
0	Environment	Vulnerable	Brolga	Clarence Lowlands IBRA	Kyogle	undefined	Likely	Minor	Medium	4	
0	Environment	Vulnerable	Coastal Headland Pea	Clarence Lowlands	Richmond Valley	undefined	Possible	Moderate	Medium	4	
0	Cultural	Other	Bob Page Memorial	Double Duke SF	Richmond Valley		Unlikely	Major	Medium	4	
127	Human Settlement	Special Fire Protection	Tunable Falls Community School		Lismore	Lismore	Unlikely	Major	Medium	4	
128	Human Settlement	Special Fire Protection	Cawongla Playhouse		Kyogle	Kyogle	Likely	Minor	Medium	4	
129	Human Settlement	Special Fire Protection	Bundgeam Pre School		Kyogle	Kyogle	Possible	Moderate	Medium	4	
130	Human Settlement	Special Fire Protection	Afterlee Public School		Kyogle	Kyogle	Unlikely	Major	Medium	4	
131	Human Settlement	Special Fire Protection	Larnook Public School		Lismore	Lismore	Unlikely	Major	Medium	4	
132	Human Settlement	Special Fire Protection	Richmond Hill Community Pre-School		Lismore	Lismore	Unlikely	Major	Medium	4	
133	Human Settlement	Special Fire Protection	Leeville Public School		Richmond Valley	Richmond Valley	Unlikely	Major	Medium	4	
134	Human Settlement	Special Fire Protection	The Channon Childrens Centre		Lismore	Lismore	Unlikely	Major	Medium	4	
135	Human Settlement	Special Fire Protection	Wilson Park School for Specific Purposes		Lismore	Lismore	Unlikely	Major	Medium	4	
136	Human Settlement	Special Fire Protection	Mid Richmond Retirement Village		Richmond Valley	Richmond Valley	Possible	Moderate	Medium	4	
137	Human Settlement	Other	NSP 918 Tabulam Public School	Clarence St, Tabulam	Kyogle	Kyogle	Possible	Moderate	Medium	4	87
138	Economic	Commercial	Broadwater Sugar Mill		Richmond Valley	Richmond Valley	Unlikely	Major	Medium	4	
139	Economic	Commercial	Casino Meatworks		Richmond Valley	Richmond Valley	Unlikely	Major	Medium	4	
140	Economic	Commercial	Casino Industrial Area - Reynolds Rd		Richmond Valley	Richmond Valley	Unlikely	Major	Medium	4	
141	Economic	Commercial	Boral - Kyogle		Kyogle	Kyogle	Unlikely	Major	Medium	4	
142	Economic	Infrastructure	North Coast Railway Lismore-Eltham		Lismore	Lismore	Likely	Minor	Medium	4	
143	Human Settlement	Residential	Casino		Richmond Valley	Richmond Valley	Likely	Minor	Medium	4	
144	Human Settlement	Residential	Wiangaree Village		Kyogle	Kyogle	Likely	Minor	Medium	4	
145	Human Settlement	Other	NSP 992 Bonalbo Hall	Koreelah St, Bonalbo	Kyogle	Kyogle	Possible	Moderate	Medium	4	81
146	Human Settlement	Other	NSP 1040 Whiporie Hall	5341 Summerland Way, Whiporie	Richmond Valley	Richmond Valley	Unlikely	Major	Medium	4	81
147	Human Settlement	Other	NSP 570 Fairy Hill Hall	11560 Summerland Way, Fairy Hill	Richmond Valley	Richmond Valley	Unlikely	Major	Medium	4	81
148	Human Settlement	Residential	Tatham Residential Area		Richmond Valley	Richmond Valley	Likely	Minor	Medium	4	
149	Economic	Infrastructure	North Coast Railway Casino-Lismore		Richmond Valley	Lismore;Richmond Valley	Likely	Minor	Medium	4	
150	Cultural	Non Indigenous	Bert Hinkler Memorial Tree Plantings	Fairy Hill	Richmond Valley	Richmond Valley	Likely	Minor	Medium	4	
151	Cultural	Non Indigenous	Fairy Hill Post Office, former		Richmond Valley	Richmond Valley	Likely	Minor	Medium	4	
152	Cultural	Non Indigenous	Woodview Piora Hall		Richmond Valley	Richmond Valley	Likely	Minor	Medium	4	
153	Cultural	Non Indigenous	Tomki Station complex		Richmond Valley	Richmond Valley	Likely	Minor	Medium	4	
154	Cultural	Non Indigenous	Wyrallah Cemetary		Lismore	Lismore	Likely	Minor	Medium	4	
155	Human Settlement	Residential	Fairy Hill Residential Area		Richmond Valley	Richmond Valley	Likely	Minor	Medium	4	
0	Economic	Agricultural	Chicken Farms		Richmond Valley	Richmond Valley	Unlikely	Moderate	Low	NA	
0	Environment	Endangered	Waterwheel Plant	Clarence Lowlands IBRA	Richmond Valley		Unlikely	Moderate	Low	NA	
0	Environment	Endangered	Narrow-leaf Finger Fern	Clarence Lowlands IBRA	Richmond Valley		Possible	Minor	Low	NA	
0	Environment	Endangered	Narrow-leaf Finger Fern	Scenic Rim IBRA	Lismore	undefined	Unlikely	Moderate	Low	NA	
0	Environment	Endangered	Basket Fern	Scenic Rim IBRA	Kyogle	undefined	Unlikely	Moderate	Low	NA	
0	Environment	Endangered	Basket Fern	Clarence Lowlands IBRA	Richmond Valley	undefined	Unlikely	Moderate	Low	NA	
0	Environment	Endangered	Small-leaved Tamarind	Scenic Rim IBRA	Lismore	undefined	Unlikely	Moderate	Low	NA	
0	Environment	Endangered	Waterwheel Plant	Clarence Lowlands IBRA	Kyogle	undefined	Unlikely	Moderate	Low	NA	
0	Environment	Endangered	Richmond Mountain Frog	Woodenbong IBRA	Kyogle	undefined	Unlikely	Moderate	Low	NA	
0	Environment	Endangered	Giant Dragonfly	Scenic Rim IBRA	Lismore	undefined	Unlikely	Moderate	Low	NA	
0	Environment	Endangered	Tree Guinea Flower	Scenic Rim IBRA	Lismore	undefined	Unlikely	Moderate	Low	NA	
0	Environment	Endangered	Mountain Frog	Woodenbong IBRA	Kyogle	undefined	Unlikely	Moderate	Low	NA	
0	Environment	Endangered	Short-footed Screw Fern	Scenic Rim IBRA	Lismore	undefined	Unlikely	Moderate	Low	NA	
0	Environment	Endangered	Tinospora Vine	Woodenbong IBRA	Kyogle	undefined	Unlikely	Moderate	Low	NA	
0	Environment	Vulnerable	Blotched Sarcophilus	Scenic Rim IBRA	Richmond Valley	undefined	Unlikely	Moderate	Low	NA	
0	Environment	Vulnerable	Yellow Satinheart	Scenic Rim IBRA	Lismore	undefined	Unlikely	Moderate	Low	NA	
0	Environment	Vulnerable	Three-toed Snake-tooth Skink	Woodenbong IBRA	Kyogle	undefined	Unlikely	Moderate	Low	NA	
0	Environment	Vulnerable	Hairy Jointgrass	Woodenbong IBRA	Kyogle	undefined	Unlikely	Moderate	Low	NA	
0	Environment	Vulnerable	Red Boppel Nut	Scenic Rim IBRA	Lismore	undefined	Unlikely	Moderate	Low	NA	
0	Environment	Vulnerable	Durobby	Scenic Rim IBRA	Kyogle	undefined	Unlikely	Moderate	Low	NA	
0	Environment	Vulnerable	Glenugie Karaka	Clarence Lowlands IBRA	Richmond Valley	undefined	Unlikely	Moderate	Low	NA	
0	Environment	Vulnerable	Hartman's Sarcophilus	Scenic Rim IBRA	Lismore	undefined	Unlikely	Moderate	Low	NA	
0	Environment	Vulnerable	Jointed Baloghia	Scenic Rim IBRA	Lismore	undefined	Unlikely	Moderate	Low	NA	
0	Environment	Vulnerable	Ravine Orchid	Scenic Rim IBRA	Kyogle	undefined	Unlikely	Moderate	Low	NA	
0	Environment	Vulnerable	Maundia triglochinosides	Clarence Lowlands IBRA	Richmond Valley	undefined	Unlikely	Moderate	Low	NA	
0	Environment	Vulnerable	Yellow-bellied Sheath-tail-bat	Scenic Rim IBRA	Lismore	undefined	Unlikely	Minor	Low	NA	
0	Environment	Vulnerable	Tephrosia filipes	Woodenbong IBRA	Kyogle	undefined	Unlikely	Moderate	Low	NA	
0	Environment	Vulnerable	Arrow-head Vine	Woodenbong IBRA	Kyogle	undefined	Unlikely	Moderate	Low	NA	
0	Environment	Vulnerable	Arrow-head Vine	Scenic Rim IBRA	Lismore	undefined	Unlikely	Moderate	Low	NA	
0	Environment	Vulnerable	Arrow-head Vine	Clarence Lowlands IBRA	Richmond Valley	undefined	Unlikely	Moderate	Low	NA	
0	Environment	Vulnerable	Black Bittern	Woodenbong IBRA	Kyogle	undefined	Unlikely	Moderate	Low	NA	
0	Environment	Vulnerable	Black Bittern	Scenic Rim IBRA	Lismore	undefined	Unlikely	Moderate	Low	NA	
0	Environment	Vulnerable	Black Bittern	Clarence Lowlands IBRA	Richmond Valley	undefined	Unlikely	Moderate	Low	NA	

Appendix 2 Asset Register

Map reference number	Asset type	Asset sub type	Asset name	Asset Location	LGA	Display area	Likelihood	Consequence	Risk	Priority	Treatment number
0	Environment	Vulnerable	Brolga	Scenic Rim IBRA	Lismore	undefined	Unlikely	Moderate	Low	NA	
0	Environment	Vulnerable	White Lace Flower	Scenic Rim IBRA	Lismore	undefined	Unlikely	Moderate	Low	NA	
0	Environment	Vulnerable	White Lace Flower	Clarence Lowlands IBRA	Richmond Valley	undefined	Unlikely	Moderate	Low	NA	
0	Environment	Vulnerable	Wompoo Fruit-Dove	Woodenbong IBRA	Kyogle	undefined	Unlikely	Moderate	Low	NA	
0	Environment	Vulnerable	Wompoo Fruit-Dove	Scenic Rim IBRA	Lismore	undefined	Unlikely	Moderate	Low	NA	
0	Environment	Vulnerable	Wompoo Fruit-Dove	Clarence Lowlands IBRA	Richmond Valley	undefined	Unlikely	Moderate	Low	NA	
0	Environment	Vulnerable	Red-flowered King of the Fairies	Scenic Rim IBRA	Lismore	undefined	Unlikely	Moderate	Low	NA	
0	Environment	Vulnerable	Red-flowered King of the Fairies	Clarence Lowlands IBRA	Richmond Valley	undefined	Unlikely	Moderate	Low	NA	
0	Environment	Vulnerable	Hairy Jointgrass	Scenic Rim IBRA	Lismore	undefined	Unlikely	Moderate	Low	NA	
0	Environment	Vulnerable	Hairy Jointgrass	Clarence Lowlands IBRA	Richmond Valley	undefined	Unlikely	Moderate	Low	NA	
0	Environment	Vulnerable	Three-toed Snake-tooth Skink	Scenic Rim IBRA	Lismore	undefined	Unlikely	Moderate	Low	NA	
0	Environment	Vulnerable	Three-toed Snake-tooth Skink	Clarence Lowlands IBRA	Richmond Valley	undefined	Unlikely	Moderate	Low	NA	
0	Environment	Endangered	Mountain Frog	Scenic Rim IBRA	Lismore	undefined	Unlikely	Moderate	Low	NA	
0	Environment	Endangered	Tinospora Vine	Scenic Rim IBRA	Lismore	undefined	Unlikely	Moderate	Low	NA	
0	Environment	Vulnerable	Little Lorikeet	Scenic Rim IBRA	Lismore	undefined	Unlikely	Moderate	Low	NA	
0	Environment	Vulnerable	Cliff Sedge	Scenic Rim IBRA	Lismore	undefined	Unlikely	Moderate	Low	NA	
0	Environment	Vulnerable	Superb Fruit-Dove	Woodenbong IBRA	Kyogle	undefined	Unlikely	Moderate	Low	NA	
0	Environment	Vulnerable	Superb Fruit-Dove	Scenic Rim IBRA	Lismore	undefined	Unlikely	Moderate	Low	NA	
0	Environment	Vulnerable	Superb Fruit-Dove	Clarence Lowlands IBRA	Richmond Valley	undefined	Unlikely	Moderate	Low	NA	
0	Environment	Vulnerable	Eastern Osprey	Scenic Rim IBRA	Lismore	undefined	Unlikely	Moderate	Low	NA	
0	Environment	Vulnerable	Eastern Tube-nosed Bat	Woodenbong IBRA	Kyogle	undefined	Unlikely	Moderate	Low	NA	
0	Environment	Vulnerable	Eastern Tube-nosed Bat	Scenic Rim IBRA	Lismore	undefined	Unlikely	Moderate	Low	NA	
0	Environment	Vulnerable	Marblewood	Scenic Rim IBRA	Lismore	undefined	Unlikely	Moderate	Low	NA	
0	Environment	Vulnerable	Green-thighed Frog	Woodenbong IBRA	Kyogle	undefined	Unlikely	Moderate	Low	NA	
0	Environment	Vulnerable	Green-thighed Frog	Scenic Rim IBRA	Lismore	undefined	Unlikely	Moderate	Low	NA	
0	Environment	Vulnerable	Green-thighed Frog	Clarence Lowlands IBRA	Richmond Valley	undefined	Unlikely	Moderate	Low	NA	
0	Environment	Vulnerable	Pointed Trefoil	Woodenbong IBRA	Kyogle	undefined	Unlikely	Moderate	Low	NA	
0	Environment	Vulnerable	Pointed Trefoil	Scenic Rim IBRA	Lismore	undefined	Unlikely	Moderate	Low	NA	
0	Environment	Vulnerable	Rose-crowned Fruit-Dove	Woodenbong IBRA	Kyogle	undefined	Unlikely	Moderate	Low	NA	
0	Environment	Vulnerable	Rose-crowned Fruit-Dove	Scenic Rim IBRA	Lismore	undefined	Unlikely	Moderate	Low	NA	
0	Environment	Vulnerable	Rose-crowned Fruit-Dove	Clarence Lowlands IBRA	Richmond Valley	undefined	Unlikely	Moderate	Low	NA	
0	Cultural	Non Indigenous	Mr Bulmer Memorial	Mt Pikapene State Forest	Kyogle		Unlikely	Moderate	Low	NA	
156	Human Settlement	Special Fire Protection	Doubtful Creek Public School		Kyogle	Kyogle	Unlikely	Moderate	Low	NA	
157	Human Settlement	Special Fire Protection	Rukenvale Public School		Kyogle	Kyogle	Unlikely	Minor	Low	NA	
158	Human Settlement	Special Fire Protection	The Risk Public School		Kyogle	Kyogle	Unlikely	Minor	Low	NA	
159	Human Settlement	Special Fire Protection	Wiangaree Public School		Kyogle	Kyogle	Unlikely	Minor	Low	NA	
160	Human Settlement	Special Fire Protection	Modanville Public School		Lismore	Lismore	Unlikely	Moderate	Low	NA	
161	Human Settlement	Special Fire Protection	Corndale Public School		Lismore	Lismore	Unlikely	Minor	Low	NA	
162	Human Settlement	Special Fire Protection	Bexhill Public School		Lismore	Lismore	Unlikely	Minor	Low	NA	
163	Human Settlement	Special Fire Protection	Broadwater Public School		Richmond Valley	Richmond Valley	Unlikely	Moderate	Low	NA	
164	Human Settlement	Special Fire Protection	Nimbin Hospital		Lismore	Lismore	Unlikely	Moderate	Low	NA	
165	Human Settlement	Special Fire Protection	Stratheden Public School		Richmond Valley	Richmond Valley	Unlikely	Moderate	Low	NA	
166	Human Settlement	Special Fire Protection	The Channon Public School		Lismore	Lismore	Unlikely	Moderate	Low	NA	
167	Human Settlement	Special Fire Protection	Coffee Camp Public School		Lismore	Lismore	Unlikely	Moderate	Low	NA	
168	Human Settlement	Special Fire Protection	The Tower Pre-School		Lismore	Lismore	Unlikely	Moderate	Low	NA	
169	Human Settlement	Special Fire Protection	Summerland Christian College		Lismore	Lismore	Unlikely	Moderate	Low	NA	
170	Human Settlement	Special Fire Protection	Caniaba Public School		Lismore	Lismore	Unlikely	Moderate	Low	NA	
171	Human Settlement	Special Fire Protection	Albert Park Public School		Lismore	Lismore	Unlikely	Moderate	Low	NA	
172	Human Settlement	Special Fire Protection	Nimbin Central School		Lismore	Lismore	Unlikely	Minor	Low	NA	
173	Human Settlement	Special Fire Protection	Casino Christian Community School - North Casino		Richmond Valley	Richmond Valley	Unlikely	Moderate	Low	NA	
174	Human Settlement	Special Fire Protection	Tabulam & District Pre-School		Kyogle	Kyogle	Unlikely	Moderate	Low	NA	
175	Human Settlement	Special Fire Protection	Tabulam Public School		Kyogle	Kyogle	Unlikely	Moderate	Low	NA	
176	Human Settlement	Special Fire Protection	Old Bonalbo Public School		Kyogle	Kyogle	Unlikely	Moderate	Low	NA	
177	Human Settlement	Residential	Grevillia Village		Kyogle	Kyogle	Unlikely	Moderate	Low	NA	
178	Human Settlement	Residential	Old Grevillia Village		Kyogle	Kyogle	Unlikely	Moderate	Low	NA	
179	Human Settlement	Special Fire Protection	Wyrallah Public School		Lismore	Lismore	Unlikely	Moderate	Low	NA	
180	Human Settlement	Special Fire Protection	Tregeagle Public School		Lismore	Lismore	Unlikely	Moderate	Low	NA	
181	Human Settlement	Special Fire Protection	Dorroughby Environmental Education Centre		Lismore	Lismore	Unlikely	Minor	Low	NA	
182	Human Settlement	Special Fire Protection	Rosebank Public School		Lismore	Lismore	Unlikely	Minor	Low	NA	
183	Human Settlement	Special Fire Protection	Rosebank Community Preschool		Lismore	Lismore	Unlikely	Minor	Low	NA	
184	Human Settlement	Special Fire Protection	Dunoon Public School		Lismore	Lismore	Unlikely	Minor	Low	NA	
185	Human Settlement	Residential	Dunoon Village		Lismore	Lismore	Unlikely	Moderate	Low	NA	
186	Human Settlement	Special Fire Protection	Jiggi Public School		Lismore	Lismore	Unlikely	Moderate	Low	NA	
187	Human Settlement	Special Fire Protection	Goolmangar Public School		Lismore	Lismore	Unlikely	Moderate	Low	NA	
188	Human Settlement	Special Fire Protection	Clunes Public School		Lismore	Lismore	Unlikely	Moderate	Low	NA	
189	Human Settlement	Special Fire Protection	Blakebrook Public School		Lismore	Lismore	Unlikely	Moderate	Low	NA	
190	Human Settlement	Special Fire Protection	Eltham Public School		Lismore	Lismore	Unlikely	Moderate	Low	NA	
191	Human Settlement	Special Fire Protection	Wyrallah Road Public School		Lismore	Lismore	Unlikely	Minor	Low	NA	
192	Human Settlement	Special Fire Protection	Richmond River High School		Lismore	Lismore	Unlikely	Moderate	Low	NA	
193	Human Settlement	Special Fire Protection	Coraki Primary School		Richmond Valley	Richmond Valley	Unlikely	Minor	Low	NA	
194	Human Settlement	Special Fire Protection	St Joseph's Primary School Coraki		Richmond Valley	Richmond Valley	Unlikely	Moderate	Low	NA	

Appendix 2 Asset Register

Map reference number	Asset type	Asset sub type	Asset name	Asset Location	LGA	Display area	Likelihood	Consequence	Risk	Priority	Treatment number
195	Human Settlement	Special Fire Protection	St Joseph's Primary School Woodburn		Richmond Valley	Richmond Valley	Unlikely	Moderate	Low	NA	
196	Human Settlement	Special Fire Protection	Woodburn Public School		Richmond Valley	Richmond Valley	Unlikely	Moderate	Low	NA	
197	Economic	Infrastructure	Lismore Regional Airport		Lismore	Lismore	Unlikely	Moderate	Low	NA	
198	Human Settlement	Special Fire Protection	Blue Hills College		Lismore	Lismore	Unlikely	Moderate	Low	NA	
199	Cultural	Non Indigenous	Evans Head Memorial Aerodrome		Richmond Valley	Richmond Valley	Unlikely	Minor	Low	NA	
200	Human Settlement	Special Fire Protection	Southern Cross Uni		Lismore	Lismore	Unlikely	Moderate	Low	NA	
201	Human Settlement	Special Fire Protection	St Johns College Woodlawn		Lismore	Lismore	Unlikely	Minor	Low	NA	
202	Human Settlement	Special Fire Protection	Woodenbong Central School	Lindsay St, Woodenbong	Kyogle	Kyogle	Unlikely	Moderate	Low	NA	
203	Economic	Commercial	Casino Industrial Area - East		Richmond Valley	Richmond Valley	Unlikely	Moderate	Low	NA	
204	Economic	Commercial	Goonellabah Industrial Area	Holland St Goonellabah	Lismore	Lismore	Unlikely	Minor	Low	NA	
205	Economic	Commercial	Macadamia Processing Co		Lismore	Lismore	Unlikely	Moderate	Low	NA	
206	Economic	Commercial	Macadamias Direct		Lismore	Lismore	Unlikely	Moderate	Low	NA	
207	Economic	Commercial	Mara Global Foods		Richmond Valley	Richmond Valley	Unlikely	Moderate	Low	NA	
208	Economic	Commercial	Mara Seeds		Kyogle	Kyogle	Unlikely	Moderate	Low	NA	
209	Human Settlement	Residential	NW Casino		Richmond Valley	Richmond Valley	Unlikely	Moderate	Low	NA	
210	Human Settlement	Other	NSP 993 Old Bonalbo Public School	Duck Creek Rd, Old Bonalbo	Kyogle	Kyogle	Unlikely	Moderate	Low	NA	87
211	Human Settlement	Other	NSP 996 Woodenbong Central School Oval	Lindsay St, Woodenbong	Kyogle	Kyogle	Unlikely	Moderate	Low	NA	87
212	Human Settlement	Other	NSP 1057 Woodburn Riverside Park	River St, Woodburn	Richmond Valley	Richmond Valley	Unlikely	Moderate	Low	NA	81
213	Human Settlement	Other	NSP 571 Broadwater Hall	Little Pitt St, Broadwater	Richmond Valley	Richmond Valley	Unlikely	Moderate	Low	NA	81
214	Human Settlement	Other	NSP 569 Coraki Hockey Fields	25 Bridge St, Coraki	Richmond Valley	Richmond Valley	Unlikely	Moderate	Low	NA	81
215	Human Settlement	Other	NSP 418 Dunoon Sports Club	15 Cowley Rd, Dunoon	Lismore	Lismore	Unlikely	Moderate	Low	NA	88
216	Human Settlement	Other	NSP 417 Corndale Public School	647 Corndale Rd, Corndale	Lismore	Lismore	Unlikely	Moderate	Low	NA	87
217	Human Settlement	Other	NSP 416 Clunes Public School	7 James Gibson Rd, Clunes	Lismore	Lismore	Unlikely	Moderate	Low	NA	87
218	Human Settlement	Other	NSP 415 Lismore Showgrounds	109 Alexandra Pde, North Lismore	Lismore	Lismore	Unlikely	Moderate	Low	NA	81
219	Human Settlement	Other	NSP 412 Goolmangar RFS Station	Koonorigan Rd x Nimbin Rd, Koonorigan	Lismore	Lismore	Unlikely	Moderate	Low	NA	81
220	Human Settlement	Other	NSP 994 Rock Valley Hall	772 Rock Valley Rd, Rock Valley	Lismore	Lismore	Unlikely	Moderate	Low	NA	81
221	Human Settlement	Other	NSP 1095 Peace Park Nimbin	9 Sibley St, Nimbin	Lismore	Lismore	Unlikely	Moderate	Low	NA	81
222	Human Settlement	Other	NSP 413 Wyrallah Public School	27 Agnes St, Wyrallah	Lismore	Lismore	Unlikely	Moderate	Low	NA	87
223	Human Settlement	Other	NSP 414 Tregeagle Oval/Public School	808 Tregeagle Rd, Tregeagle	Lismore	Lismore	Unlikely	Moderate	Low	NA	87
224	Cultural	Non Indigenous	Evans Head Cemetary and War Cemetary		Richmond Valley	Richmond Valley	Unlikely	Minor	Low	NA	
225	Cultural	Non Indigenous	Irvington Wharf		Richmond Valley	Richmond Valley	Unlikely	Minor	Low	NA	
226	Cultural	Non Indigenous	Swan Bay Grain Silo		Richmond Valley	Richmond Valley	Unlikely	Moderate	Low	NA	
227	Economic	Commercial	Rainbow Power Company	Nimbin	Lismore	Lismore	Unlikely	Moderate	Low	NA	
228	Cultural	Non Indigenous	Nimbin Cemetary		Lismore	Lismore	Unlikely	Moderate	Low	NA	
229	Cultural	Non Indigenous	The Risk Hall		Kyogle	Kyogle	Unlikely	Moderate	Low	NA	
230	Cultural	Non Indigenous	Bonalbo Cemetary		Kyogle	Kyogle	Unlikely	Moderate	Low	NA	
231	Cultural	Non Indigenous	Kyogle Cemetary		Kyogle	Kyogle	Unlikely	Moderate	Low	NA	

Appendix 3 Treatment Register

Priority (Risk Rating)	Asset ID	Asset Name	Asset Location	Class	Subclass	Strategy	Treatment ID	Action Description	Responsible Agencies	Other RA	Support Agencies	Other SA	2021	2122	2223	2324	2425	2526	2627		
0		Eastern Bristlebird	Scenic Rim IBRA	Environmental	Endangered	Ignition Management	12	Manage for appropriate Fire Frequency Regimes	LGA;NPWS;RFS;DPI		Private		[2021]	[2122]	[2223]	[2324]	[2425]	[2526]	[2627]		
							13	Manage Use of Fire in Landscape	NPWS;RFS;DPI		FRNSW		[2021]	[2122]	[2223]	[2324]	[2425]	[2526]	[2627]		
							16	Maintain Fire Trails	CL;LGA;NPWS;DPI		Private;RFS		[2021]	[2122]	[2223]	[2324]	[2425]	[2526]	[2627]		
		Great Knot	Clarence Lowlands IBRA	Environmental	Vulnerable	Ignition Management	12	Manage for appropriate Fire Frequency Regimes	LGA;NPWS;RFS;DPI		Private				[2021]	[2122]	[2223]	[2324]	[2425]	[2526]	[2627]
							13	Manage Use of Fire in Landscape	NPWS;RFS;DPI		FRNSW		[2021]	[2122]	[2223]	[2324]	[2425]	[2526]	[2627]		
							16	Maintain Fire Trails	CL;LGA;NPWS;DPI		Private;RFS		[2021]	[2122]	[2223]	[2324]	[2425]	[2526]	[2627]		
	Group Three Sites		Cultural Heritage	Aboriginal Significance	Community Education	4	Distribute information on APZ Maintenance	NPWS;RFS;DPI		Other	Local Aboriginal Land Councils		[2021]	[2122]	[2223]	[2324]	[2425]	[2526]	[2627]		
						6	Implement AHIMS Management Conditions	CL;LGA;NPWS;FRNSW;RMS;RFS;FCNSW;ARTC		Private		[2021]	[2122]	[2223]	[2324]	[2425]	[2526]	[2627]			
	Red Goshawk	Clarence Lowlands IBRA	Environmental	Endangered	Ignition Management	12	Manage for appropriate Fire Frequency Regimes	LGA;NPWS;RFS;DPI		Private				[2021]	[2122]	[2223]	[2324]	[2425]	[2526]	[2627]	
						13	Manage Use of Fire in Landscape	NPWS;RFS;DPI		FRNSW		[2021]	[2122]	[2223]	[2324]	[2425]	[2526]	[2627]			
16						Maintain Fire Trails	CL;LGA;NPWS;DPI		Private;RFS		[2021]	[2122]	[2223]	[2324]	[2425]	[2526]	[2627]				
Red-tailed Black Cockatoo	Clarence Lowlands IBRA	Environmental	Endangered	Ignition Management	12	Manage for appropriate Fire Frequency Regimes	LGA;NPWS;RFS;DPI		Private				[2021]	[2122]	[2223]	[2324]	[2425]	[2526]	[2627]		
					13	Manage Use of Fire in Landscape	NPWS;RFS;DPI		FRNSW		[2021]	[2122]	[2223]	[2324]	[2425]	[2526]	[2627]				
					16	Maintain Fire Trails	CL;LGA;NPWS;DPI		Private;RFS		[2021]	[2122]	[2223]	[2324]	[2425]	[2526]	[2627]				
Regent Honeyeater	Clarence Lowlands IBRA	Environmental	Endangered	Ignition Management	12	Manage for appropriate Fire Frequency Regimes	LGA;NPWS;RFS;DPI		Private				[2021]	[2122]	[2223]	[2324]	[2425]	[2526]	[2627]		
					13	Manage Use of Fire in Landscape	NPWS;RFS;DPI		FRNSW		[2021]	[2122]	[2223]	[2324]	[2425]	[2526]	[2627]				
					16	Maintain Fire Trails	CL;LGA;NPWS;DPI		Private;RFS		[2021]	[2122]	[2223]	[2324]	[2425]	[2526]	[2627]				
Scrub Turpentine	Clarence Lowlands IBRA	Environmental	Endangered	Ignition Management	12	Manage for appropriate Fire Frequency Regimes	LGA;NPWS;RFS;DPI		Private				[2021]	[2122]	[2223]	[2324]	[2425]	[2526]	[2627]		
					13	Manage Use of Fire in Landscape	NPWS;RFS;DPI		FRNSW		[2021]	[2122]	[2223]	[2324]	[2425]	[2526]	[2627]				
					16	Maintain Fire Trails	CL;LGA;NPWS;DPI		Private;RFS		[2021]	[2122]	[2223]	[2324]	[2425]	[2526]	[2627]				
Swift Parrot	Clarence Lowlands IBRA	Environmental	Endangered	Ignition Management	12	Manage for appropriate Fire Frequency Regimes	LGA;NPWS;RFS;DPI		Private				[2021]	[2122]	[2223]	[2324]	[2425]	[2526]	[2627]		
					13	Manage Use of Fire in Landscape	NPWS;RFS;DPI		FRNSW		[2021]	[2122]	[2223]	[2324]	[2425]	[2526]	[2627]				
					16	Maintain Fire Trails	CL;LGA;NPWS;DPI		Private;RFS		[2021]	[2122]	[2223]	[2324]	[2425]	[2526]	[2627]				
	Scenic Rim IBRA	Environmental	Endangered	Ignition Management	12	Manage for appropriate Fire Frequency Regimes	LGA;NPWS;RFS;DPI		Private				[2021]	[2122]	[2223]	[2324]	[2425]	[2526]	[2627]		
					13	Manage Use of Fire in Landscape	NPWS;RFS;DPI		FRNSW		[2021]	[2122]	[2223]	[2324]	[2425]	[2526]	[2627]				
					16	Maintain Fire Trails	CL;LGA;NPWS;DPI		Private;RFS		[2021]	[2122]	[2223]	[2324]	[2425]	[2526]	[2627]				
Woodland Babingtonia	Clarence Lowlands IBRA	Environmental	Endangered	Ignition Management	12	Manage for appropriate Fire Frequency Regimes	LGA;NPWS;RFS;DPI		Private				[2021]	[2122]	[2223]	[2324]	[2425]	[2526]	[2627]		
					13	Manage Use of Fire in Landscape	NPWS;RFS;DPI		FRNSW		[2021]	[2122]	[2223]	[2324]	[2425]	[2526]	[2627]				
					16	Maintain Fire Trails	CL;LGA;NPWS;DPI		Private;RFS		[2021]	[2122]	[2223]	[2324]	[2425]	[2526]	[2627]				
1	Evans River K-12 School		Human Settlement	Special Fire Protection	Hazard Reduction	11	Inspect/Maintain APZs adjacent to asset	Other		Dept of Ed			[2021]	[2122]	[2223]	[2324]	[2425]	[2526]	[2627]		
						17	Develop/implement/review bushfire emergency plan	Other		Dept of Ed		FRNSW;RFS		[2021]	[2122]	[2223]	[2324]	[2425]	[2526]	[2627]	
2	The Farm & Mobiton RLC		Human Settlement	Residential	Community Education	3	Communicate with RLC seeking a meeting with the community	LGA;RFS			Private			[2021]	[2122]	[2223]	[2324]	[2425]	[2526]	[2627]	
						Preparedness	14	Maintain Fire Trails	NPWS		Private;RFS		[2021]	[2122]	[2223]	[2324]	[2425]	[2526]	[2627]		
							15	Develop/implement/review bushfire emergency plan	LGA;Private		RFS		[2021]	[2122]	[2223]	[2324]	[2425]	[2526]	[2627]		
3	Serindipity RLC		Human Settlement	Residential	Community Education	3	Communicate with RLC seeking a meeting with the community	LGA;RFS			Private			[2021]	[2122]	[2223]	[2324]	[2425]	[2526]	[2627]	
						Hazard Reduction	9	Implement SFAZ	NPWS;Private		RFS		[2021]	[2122]	[2223]	[2324]	[2425]	[2526]	[2627]		
							14	Maintain Fire Trails	NPWS		Private;RFS		[2021]	[2122]	[2223]	[2324]	[2425]	[2526]	[2627]		
4	Korinderie Ridge RLC		Human Settlement	Residential	Community Education	3	Communicate with RLC seeking a meeting with the community	LGA;RFS			Private			[2021]	[2122]	[2223]	[2324]	[2425]	[2526]	[2627]	
						Hazard Reduction	5	Implement SFAZ	RFS		Private		[2021]	[2122]	[2223]	[2324]	[2425]	[2526]	[2627]		
							14	Maintain Fire Trails	NPWS		Private;RFS		[2021]	[2122]	[2223]	[2324]	[2425]	[2526]	[2627]		
5	Evans Head		Human Settlement	Residential	Community Education	1	Undertake Community Engagement FRNSW	FRNSW;RFS					[2021]	[2122]	[2223]	[2324]	[2425]	[2526]	[2627]		
						2	Distribute Bush Fire Safety Information	FRNSW;RFS				[2021]	[2122]	[2223]	[2324]	[2425]	[2526]	[2627]			
						7	Maintain Existing APZs adjacent to assets	CL;LGA;NPWS				[2021]	[2122]	[2223]	[2324]	[2425]	[2526]	[2627]			
6	North Coast Railway - Whiporie to Casino	Whiporie to Casino	Economic	Infrastructure	Hazard Reduction	8	Maintain Vegetation in Rail Corridor	RailCorp;ARTC					[2021]	[2122]	[2223]	[2324]	[2425]	[2526]	[2627]		
						Ignition Management	12	Manage for appropriate Fire Frequency Regimes	LGA;NPWS;RFS;DPI		Private		[2021]	[2122]	[2223]	[2324]	[2425]	[2526]	[2627]		
							13	Manage Use of Fire in Landscape	NPWS;RFS;DPI		FRNSW		[2021]	[2122]	[2223]	[2324]	[2425]	[2526]	[2627]		
Acalpha	Scenic Rim IBRA	Environmental	Endangered	Ignition Management	12	Manage for appropriate Fire Frequency Regimes	LGA;NPWS;RFS;DPI		Private				[2021]	[2122]	[2223]	[2324]	[2425]	[2526]	[2627]		
					13	Manage Use of Fire in Landscape	NPWS;RFS;DPI		FRNSW		[2021]	[2122]	[2223]	[2324]	[2425]	[2526]	[2627]				
					16	Maintain Fire Trails	CL;LGA;NPWS;DPI		Private;RFS		[2021]	[2122]	[2223]	[2324]	[2425]	[2526]	[2627]				
Amyema plicatula	Scenic Rim IBRA	Environmental	Endangered	Ignition Management	12	Manage for appropriate Fire Frequency Regimes	LGA;NPWS;RFS;DPI		Private				[2021]	[2122]	[2223]	[2324]	[2425]	[2526]	[2627]		
					13	Manage Use of Fire in Landscape	NPWS;RFS;DPI		FRNSW		[2021]	[2122]	[2223]	[2324]	[2425]	[2526]	[2627]				
					16	Maintain Fire Trails	CL;LGA;NPWS;DPI		Private;RFS		[2021]	[2122]	[2223]	[2324]	[2425]	[2526]	[2627]				
Australian Painted Snipe	Clarence Lowlands IBRA	Environmental	Endangered	Ignition Management	12	Manage for appropriate Fire Frequency Regimes	LGA;NPWS;RFS;DPI		Private				[2021]	[2122]	[2223]	[2324]	[2425]	[2526]	[2627]		
					13	Manage Use of Fire in Landscape	NPWS;RFS;DPI		FRNSW		[2021]	[2122]	[2223]	[2324]	[2425]	[2526]	[2627]				
					16	Maintain Fire Trails	CL;LGA;NPWS;DPI		Private;RFS		[2021]	[2122]	[2223]	[2324]	[2425]	[2526]	[2627]				
Bailey's Indigo	Clarence Lowlands IBRA	Environmental	Endangered	Ignition Management	12	Manage for appropriate Fire Frequency Regimes	LGA;NPWS;RFS;DPI		Private				[2021]	[2122]	[2223]	[2324]	[2425]	[2526]	[2627]		
					13	Manage Use of Fire in Landscape	NPWS;RFS;DPI		FRNSW		[2021]	[2122]	[2223]	[2324]	[2425]	[2526]	[2627]				
	Scenic Rim IBRA	Environmental	Endangered	Ignition Management	12	Manage for appropriate Fire Frequency Regimes	LGA;NPWS;RFS;DPI		Private				[2021]	[2122]	[2223]	[2324]	[2425]	[2526]	[2627]		
					13	Manage Use of Fire in Landscape	NPWS;RFS;DPI		FRNSW		[2021]	[2122]	[2223]	[2324]	[2425]	[2526]	[2627]				
Beach Stone-curlew	Clarence Lowlands IBRA	Environmental	Endangered	Ignition Management	12	Manage for appropriate Fire Frequency Regimes	LGA;NPWS;RFS;DPI		Private				[2021]	[2122]	[2223]	[2324]	[2425]	[2526]	[2627]		
					13	Manage Use of Fire in Landscape	NPWS;RFS;DPI		FRNSW		[2021]	[2122]	[2223]	[2324]	[2425]	[2526]	[2627]				
	Scenic Rim IBRA	Environmental	Endangered	Ignition Management	12	Manage for appropriate Fire Frequency Regimes	LGA;NPWS;RFS;DPI		Private				[2021]	[2122]	[2223]	[2324]	[2425]	[2526]	[2627]		
Black-breasted Button-quail	Scenic Rim IBRA	Environmental	Endangered	Ignition Management	12	Manage for appropriate Fire Frequency Regimes	LGA;NPWS;RFS;DPI		Private				[2021]	[2122]	[2223]	[2324]	[2425]	[2526]	[2627]		
					13	Manage Use of Fire in Landscape	NPWS;RFS;DPI		FRNSW		[2021]	[2122]	[2223]	[2324]	[2425]	[2526]	[2627]				
					16	Maintain Fire Trails	CL;LGA;NPWS;DPI		Private;RFS		[2021]	[2122]	[2223]	[2324]	[2425]	[2526]	[2627]				
	Woodenbong IBRA	Environmental	Endangered	Ignition Management	12	Manage for appropriate Fire Frequency Regimes	LGA;NPWS;RFS;DPI		Private				[2021]	[2122]	[2223]	[2324]	[2425]	[2526]	[2627]		
					13	Manage Use of Fire in Landscape	NPWS;RFS;DPI		FRNSW		[2021]	[2122]	[2223]	[2324]	[2425]	[2526]	[2627]				
					16	Maintain Fire Trails	CL;LGA;NPWS;DPI		Private;RFS		[2021]	[2122]	[2223]	[2324]	[2425]	[2526]	[2627]				

Appendix 3 Treatment Register

Priority (Risk Rating)	Asset ID	Asset Name	Asset Location	Class	Subclass	Strategy	Treatment ID	Action Description	Responsible Agencies	Other RA	Support Agencies	Other SA	2021	2122	2223	2324	2425	2526	2627			
0		Cassia Marksiana	Scenic Rim IBRA	Environmental	Endangered	Ignition Management	12	Manage for appropriate Fire Frequency Regimes	LGA;NPWS;RFS;DPI		Private		[2021]	[2122]	[2223]	[2324]	[2425]	[2526]	[2627]			
							13	Manage Use of Fire in Landscape	NPWS;RFS;DPI		FRNSW		[2021]	[2122]	[2223]	[2324]	[2425]	[2526]	[2627]			
							16	Maintain Fire Trails	CL;LGA;NPWS;DPI		Private;RFS		[2021]	[2122]	[2223]	[2324]	[2425]	[2526]	[2627]			
		Coxens Fig Parrot	Woodenbong area	Environmental	Endangered	Ignition Management	12	Manage for appropriate Fire Frequency Regimes	LGA;NPWS;RFS;DPI		Private				[2021]	[2122]	[2223]	[2324]	[2425]	[2526]	[2627]	
							13	Manage Use of Fire in Landscape	NPWS;RFS;DPI		FRNSW		[2021]	[2122]	[2223]	[2324]	[2425]	[2526]	[2627]			
							16	Maintain Fire Trails	CL;LGA;NPWS;DPI		Private;RFS		[2021]	[2122]	[2223]	[2324]	[2425]	[2526]	[2627]			
		Coxen's Fig-Parrot	Scenic Rim IBRA	Environmental	Endangered	Ignition Management	12	Manage for appropriate Fire Frequency Regimes	LGA;NPWS;RFS;DPI		Private				[2021]	[2122]	[2223]	[2324]	[2425]	[2526]	[2627]	
							13	Manage Use of Fire in Landscape	NPWS;RFS;DPI		FRNSW		[2021]	[2122]	[2223]	[2324]	[2425]	[2526]	[2627]			
							16	Maintain Fire Trails	CL;LGA;NPWS;DPI		Private;RFS		[2021]	[2122]	[2223]	[2324]	[2425]	[2526]	[2627]			
		Eastern Bristlebird	Scenic Rim IBRA	Environmental	Endangered	Ignition Management	12	Manage for appropriate Fire Frequency Regimes	LGA;NPWS;RFS;DPI		Private				[2021]	[2122]	[2223]	[2324]	[2425]	[2526]	[2627]	
							13	Manage Use of Fire in Landscape	NPWS;RFS;DPI		FRNSW		[2021]	[2122]	[2223]	[2324]	[2425]	[2526]	[2627]			
							16	Maintain Fire Trails	CL;LGA;NPWS;DPI		Private;RFS		[2021]	[2122]	[2223]	[2324]	[2425]	[2526]	[2627]			
		Emu	Scenic Rim IBRA	Environmental	Endangered	Ignition Management	12	Manage for appropriate Fire Frequency Regimes	LGA;NPWS;RFS;DPI		Private				[2021]	[2122]	[2223]	[2324]	[2425]	[2526]	[2627]	
							13	Manage Use of Fire in Landscape	NPWS;RFS;DPI		FRNSW		[2021]	[2122]	[2223]	[2324]	[2425]	[2526]	[2627]			
							16	Maintain Fire Trails	CL;LGA;NPWS;DPI		Private;RFS		[2021]	[2122]	[2223]	[2324]	[2425]	[2526]	[2627]			
		Group One Sites		Cultural Heritage	Aboriginal Significance	Community Education	4	Distribute information on APZ Maintenance	NPWS;RFS;DPI		Other	Local Aboriginal Land Councils			[2021]	[2122]	[2223]	[2324]	[2425]	[2526]	[2627]	
							6	Implement AHIMS Management Conditions	CL;LGA;NPWS;FRNSW;RMS;RFS;FCNSW;ARTC		Private											
		Group Three Heritage Sites	Various sites	Cultural Heritage	Aboriginal Significance																	
		Group Three Sites		Cultural Heritage	Aboriginal Significance	Community Education	4	Distribute information on APZ Maintenance	NPWS;RFS;DPI		Other	Local Aboriginal Land Councils			[2021]	[2122]	[2223]	[2324]	[2425]	[2526]	[2627]	
							6	Implement AHIMS Management Conditions	CL;LGA;NPWS;FRNSW;RMS;RFS;FCNSW;ARTC		Private											
		Koala	Scenic Rim IBRA	Environmental	Vulnerable	Hazard Reduction	30	Undertake Low Intensity Prescribed Burn	NPWS		CL;LGA;NPWS;RFS;FCNSW				[2021]	[2122]	[2223]	[2324]	[2425]	[2526]	[2627]	
							31	undertake lower intensity backburning	NPWS		CL;NPWS;RFS;FCNSW		[2021]	[2122]	[2223]	[2324]	[2425]	[2526]	[2627]			
							13	Manage Use of Fire in Landscape	NPWS;RFS;DPI		FRNSW		[2021]	[2122]	[2223]	[2324]	[2425]	[2526]	[2627]			
			Woodenbong IBRA	Environmental	Vulnerable	Hazard Reduction	30	Undertake Low Intensity Prescribed Burn	NPWS		CL;LGA;NPWS;RFS;FCNSW				[2021]	[2122]	[2223]	[2324]	[2425]	[2526]	[2627]	
							31	undertake lower intensity backburning	NPWS		CL;NPWS;RFS;FCNSW		[2021]	[2122]	[2223]	[2324]	[2425]	[2526]	[2627]			
							13	Manage Use of Fire in Landscape	NPWS;RFS;DPI		FRNSW		[2021]	[2122]	[2223]	[2324]	[2425]	[2526]	[2627]			
				Human Settlement	Residential	Ignition Management	34	Exclude fire from habitat	LGA;NPWS;FRNSW;Private;RFS;DPI						[2021]	[2122]	[2223]	[2324]	[2425]	[2526]	[2627]	
		Mackellar Range Trust RLC		Human Settlement	Residential	Community Education	22	Communicate with RLC seeking a meeting with the community	LGA;RFS		Private						[2223]					
							37	Develop/implement/review bushfire emergency plan	LGA;Private										[2021]	[2122]	[2223]	[2324]
		Mitchell's Rainforest Snail	Clarence Lowlands IBRA	Environmental	Endangered	Ignition Management	12	Manage for appropriate Fire Frequency Regimes	LGA;NPWS;RFS;DPI		Private				[2021]	[2122]	[2223]	[2324]	[2425]	[2526]	[2627]	
							13	Manage Use of Fire in Landscape	NPWS;RFS;DPI		FRNSW		[2021]	[2122]	[2223]	[2324]	[2425]	[2526]	[2627]			
							16	Maintain Fire Trails	CL;LGA;NPWS;DPI		Private;RFS		[2021]	[2122]	[2223]	[2324]	[2425]	[2526]	[2627]			
			Scenic Rim IBRA	Environmental	Endangered	Ignition Management	12	Manage for appropriate Fire Frequency Regimes	LGA;NPWS;RFS;DPI		Private					[2021]	[2122]	[2223]	[2324]	[2425]	[2526]	[2627]
							13	Manage Use of Fire in Landscape	NPWS;RFS;DPI		FRNSW		[2021]	[2122]	[2223]	[2324]	[2425]	[2526]	[2627]			
							16	Maintain Fire Trails	CL;LGA;NPWS;DPI		Private;RFS		[2021]	[2122]	[2223]	[2324]	[2425]	[2526]	[2627]			
		Oldenlandia Galioides	Clarence Lowlands IBRA	Environmental	Endangered	Ignition Management	12	Manage for appropriate Fire Frequency Regimes	LGA;NPWS;RFS;DPI		Private				[2021]	[2122]	[2223]	[2324]	[2425]	[2526]	[2627]	
							13	Manage Use of Fire in Landscape	NPWS;RFS;DPI		FRNSW		[2021]	[2122]	[2223]	[2324]	[2425]	[2526]	[2627]			
							34	Exclude fire from habitat	LGA;NPWS;FRNSW;Private;RFS;DPI													
		Phebalium speciosum	Woodenbong IBRA	Environmental	Endangered	Ignition Management	12	Manage for appropriate Fire Frequency Regimes	LGA;NPWS;RFS;DPI		Private;RFS				[2021]	[2122]	[2223]	[2324]	[2425]	[2526]	[2627]	
							13	Manage Use of Fire in Landscape	NPWS;RFS;DPI		FRNSW		[2021]	[2122]	[2223]	[2324]	[2425]	[2526]	[2627]			
							16	Maintain Fire Trails	CL;LGA;NPWS;DPI		Private;RFS		[2021]	[2122]	[2223]	[2324]	[2425]	[2526]	[2627]			
		Red Goshawk	Scenic Rim IBRA	Environmental	Endangered	Ignition Management	12	Manage for appropriate Fire Frequency Regimes	LGA;NPWS;RFS;DPI		Private				[2021]	[2122]	[2223]	[2324]	[2425]	[2526]	[2627]	
							13	Manage Use of Fire in Landscape	NPWS;RFS;DPI		FRNSW		[2021]	[2122]	[2223]	[2324]	[2425]	[2526]	[2627]			
							16	Maintain Fire Trails	CL;LGA;NPWS;DPI		Private;RFS		[2021]	[2122]	[2223]	[2324]	[2425]	[2526]	[2627]			
			Woodenbong IBRA	Environmental	Endangered	Ignition Management	12	Manage for appropriate Fire Frequency Regimes	LGA;NPWS;RFS;DPI		Private					[2021]	[2122]	[2223]	[2324]	[2425]	[2526]	[2627]
							13	Manage Use of Fire in Landscape	NPWS;RFS;DPI		FRNSW		[2021]	[2122]	[2223]	[2324]	[2425]	[2526]	[2627]			
							16	Maintain Fire Trails	CL;LGA;NPWS;DPI		Private;RFS		[2021]	[2122]	[2223]	[2324]	[2425]	[2526]	[2627]			
		Red-tailed Black Cockatoo	Scenic Rim IBRA	Environmental	Endangered	Ignition Management	12	Manage for appropriate Fire Frequency Regimes	LGA;NPWS;RFS;DPI		Private				[2021]	[2122]	[2223]	[2324]	[2425]	[2526]	[2627]	
							13	Manage Use of Fire in Landscape	NPWS;RFS;DPI		FRNSW		[2021]	[2122]	[2223]	[2324]	[2425]	[2526]	[2627]			
							16	Maintain Fire Trails	CL;LGA;NPWS;DPI		Private;RFS		[2021]	[2122]	[2223]	[2324]	[2425]	[2526]	[2627]			
		Regent Honeyeater	Scenic Rim IBRA	Environmental	Endangered	Ignition Management	12	Manage for appropriate Fire Frequency Regimes	LGA;NPWS;RFS;DPI		Private				[2021]	[2122]	[2223]	[2324]	[2425]	[2526]	[2627]	
							13	Manage Use of Fire in Landscape	NPWS;RFS;DPI		FRNSW		[2021]	[2122]	[2223]	[2324]	[2425]	[2526]	[2627]			
							16	Maintain Fire Trails	CL;LGA;NPWS;DPI		Private;RFS		[2021]	[2122]	[2223]	[2324]	[2425]	[2526]	[2627]			
			Woodenbong IBRA	Environmental	Endangered	Ignition Management	12	Manage for appropriate Fire Frequency Regimes	LGA;NPWS;RFS;DPI		Private					[2021]	[2122]	[2223]	[2324]	[2425]	[2526]	[2627]
							13	Manage Use of Fire in Landscape	NPWS;RFS;DPI		FRNSW		[2021]	[2122]	[2223]	[2324]	[2425]	[2526]	[2627]			
							16	Maintain Fire Trails	CL;LGA;NPWS;DPI		Private;RFS		[2021]	[2122]	[2223]	[2324]	[2425]	[2526]	[2627]			
		Scrub Turpentine	Scenic Rim IBRA	Environmental	Endangered	Ignition Management	12	Manage for appropriate Fire Frequency Regimes	LGA;NPWS;RFS;DPI		Private				[2021]	[2122]	[2223]	[2324]	[2425]	[2526]	[2627]	
							13	Manage Use of Fire in Landscape	NPWS;RFS;DPI		FRNSW		[2021]	[2122]	[2223]	[2324]	[2425]	[2526]	[2627]			
							16	Maintain Fire Trails	CL;LGA;NPWS;DPI		Private;RFS		[2021]	[2122]	[2223]	[2324]	[2425]	[2526]	[2627]			
			Woodenbong IBRA	Environmental	Endangered	Ignition Management	12	Manage for appropriate Fire Frequency Regimes	LGA;NPWS;RFS;DPI		Private					[2021]	[2122]	[2223]	[2324]	[2425]	[2526]	[2627]
							13	Manage Use of Fire in Landscape	NPWS;RFS;DPI		FRNSW		[2021]	[2122]	[2223]	[2324]	[2425]	[2526]	[2627]			
							16	Maintain Fire Trails	CL;LGA;NPWS;DPI		Private;RFS		[2021]	[2122]	[2223]	[2324]	[2425]	[2526]	[2627]			
		Swift Parrot	Scenic Rim IBRA	Environmental	Endangered	Ignition Management	12	Manage for appropriate Fire Frequency Regimes	LGA;NPWS;RFS;DPI		Private				[2021]	[2122]	[2223]	[2324]	[2425]	[2526]	[2627]	
							13	Manage Use of Fire in Landscape	NPWS;RFS;DPI		FRNSW		[2021]	[2122]	[2223]	[2324]	[2425]	[2526]	[2627]			
							16	Maintain Fire Trails	CL;LGA;NPWS;DPI		Private;RFS		[2021]	[2122]	[2223]	[2324]	[2425]	[2526]	[2627]			
		White-flowered Wax Plant	Woodenbong IBRA	Environmental	Endangered	Ignition Management	12	Manage for appropriate Fire Frequency Regimes	LGA;NPWS;RFS;DPI		Private				[2021]	[2122]	[2223]	[2324]	[2425]	[2526]	[2627]	
							13	Manage Use of Fire in Landscape	NPWS;RFS;DPI		FRNSW		[2021]	[2122]	[2223]	[2324]	[2425]	[2526]	[2627]			
							16	Maintain Fire Trails	CL;LGA;NPWS;DPI		Private;RFS		[2021]	[2122]	[2223]	[2324]	[2425]	[2526]	[2627]			
		Yellow-flowered King of the Fairies	Clarence Lowlands IBRA	Environmental	Endangered	Ignition Management	12	Manage for appropriate Fire Frequency Regimes	LGA;NPWS;RFS;DPI		Private				[2021]	[2122]	[2223]	[2324]	[2425]	[2526]	[2627]	
							13	Manage Use of Fire in Landscape	NPWS;RFS;DPI		FRNSW		[2021]	[2122]	[2223]	[2324]	[2425]	[2526]	[2627]			
							16	Maintain Fire Trails	CL;LGA;NPWS;DPI		Private;RFS		[2021]	[2122]	[2223]	[2324]	[2425]	[2526]	[2627]			
						Community Education	22	Communicate with RLC seeking a meeting with the community	LGA;RFS		Private						[2223]					

1B (Extreme)

Appendix 3 Treatment Register

Priority (Risk Rating)	Asset ID	Asset Name	Asset Location	Class	Subclass	Strategy	Treatment ID	Action Description	Responsible Agencies	Other RA	Support Agencies	Other SA	2021	2122	2223	2324	2425	2526	2627					
	44	New Italy Rural Residential Area		Human Settlement	Residential	Property Planning	52	Promote & Implement Static Water Supply Program	RFS				[2021]	[2122]	[2223]	[2324]	[2425]	[2526]	[2627]					
							55	Develop, maintain and promote CPP	RFS		CL;LGA;NPWS;RFS;DPI				[2324]									
						Hazard Reduction	47	Implement Strategic Fire Advantage Zone	RFS		NPWS;Private;DPI		[2021]	[2122]	[2223]	[2324]	[2425]	[2526]	[2627]					
							48	Maintain Roadside Vegetation	LGA				[2021]	[2122]	[2223]	[2324]	[2425]	[2526]	[2627]					
						Property Planning	19	Implement NPWS Reserve Fire Management Strategy	NPWS				[2021]	[2122]	[2223]	[2324]	[2425]	[2526]	[2627]					
							51	Implement Forests NSW Fire Management Plans	FCNSW				[2021]	[2122]	[2223]	[2324]	[2425]	[2526]	[2627]					
							52	Promote & Implement Static Water Supply Program	RFS				[2021]	[2122]	[2223]	[2324]	[2425]	[2526]	[2627]					
						Community Education	44	Undertake Community Engagement	RFS				[2021]	[2122]	[2223]	[2324]	[2425]	[2526]	[2627]					
						Hazard Reduction	48	Maintain Roadside Vegetation	LGA				[2021]	[2122]	[2223]	[2324]	[2425]	[2526]	[2627]					
						Property Planning	52	Promote & Implement Static Water Supply Program	RFS				[2021]	[2122]	[2223]	[2324]	[2425]	[2526]	[2627]					
	45	Bora Ridge		Human Settlement	Residential	Community Education	44	Undertake Community Engagement	RFS					[2021]	[2122]	[2223]	[2324]	[2425]	[2526]	[2627]				
						Hazard Reduction	48	Maintain Roadside Vegetation	LGA			[2021]	[2122]	[2223]	[2324]	[2425]	[2526]	[2627]						
						Property Planning	52	Promote & Implement Static Water Supply Program	RFS				[2021]	[2122]	[2223]	[2324]	[2425]	[2526]	[2627]					
						Community Education	43	Undertake Community Engagement	RFS					[2122]										
	46	Ellangowan Residential Area		Human Settlement	Residential	Hazard Reduction	48	Maintain Roadside Vegetation	LGA					[2021]	[2122]	[2223]	[2324]	[2425]	[2526]	[2627]				
						Property Planning	52	Promote & Implement Static Water Supply Program	RFS				[2021]	[2122]	[2223]	[2324]	[2425]	[2526]	[2627]					
						Community Education	43	Undertake Community Engagement	RFS															
						Property Planning	53	Develop, maintain and promote CPP	RFS		CL;LGA;NPWS;FCNSW					[2324]								
	47	Tabbimoble Rural Residential		Human Settlement	Residential	Community Education	42	Community Engagement RFS	RFS					[2021]	[2122]	[2223]	[2324]	[2425]	[2526]	[2627]				
							45	Undertake Community Engagement	RFS				[2021]	[2122]	[2223]	[2324]	[2425]	[2526]	[2627]					
						Hazard Reduction	47	Implement Strategic Fire Advantage Zone	RFS		NPWS;Private;DPI		[2021]	[2122]	[2223]	[2324]	[2425]	[2526]	[2627]					
							48	Maintain Roadside Vegetation	LGA				[2021]	[2122]	[2223]	[2324]	[2425]	[2526]	[2627]					
						Property Planning	19	Implement NPWS Reserve Fire Management Strategy	NPWS				[2021]	[2122]	[2223]	[2324]	[2425]	[2526]	[2627]					
							51	Implement Forests NSW Fire Management Plans	FCNSW				[2021]	[2122]	[2223]	[2324]	[2425]	[2526]	[2627]					
							52	Promote & Implement Static Water Supply Program	RFS				[2021]	[2122]	[2223]	[2324]	[2425]	[2526]	[2627]					
						Community Education	44	Undertake Community Engagement	RFS				[2021]	[2122]	[2223]	[2324]	[2425]	[2526]	[2627]					
	48	Bungawalbyn Rural Residential		Human Settlement	Residential	Hazard Reduction	47	Implement Strategic Fire Advantage Zone	RFS			NPWS;Private;DPI		[2021]	[2122]	[2223]	[2324]	[2425]	[2526]	[2627]				
							48	Maintain Roadside Vegetation	LGA				[2021]	[2122]	[2223]	[2324]	[2425]	[2526]	[2627]					
						Property Planning	19	Implement NPWS Reserve Fire Management Strategy	NPWS				[2021]	[2122]	[2223]	[2324]	[2425]	[2526]	[2627]					
							51	Implement Forests NSW Fire Management Plans	FCNSW				[2021]	[2122]	[2223]	[2324]	[2425]	[2526]	[2627]					
							52	Promote & Implement Static Water Supply Program	RFS				[2021]	[2122]	[2223]	[2324]	[2425]	[2526]	[2627]					
	49	Myall Creek Rural Residential		Human Settlement	Residential	Community Education	44	Undertake Community Engagement	RFS					[2021]	[2122]	[2223]	[2324]	[2425]	[2526]	[2627]				
						Hazard Reduction	47	Implement Strategic Fire Advantage Zone	RFS		NPWS;Private;DPI		[2021]	[2122]	[2223]	[2324]	[2425]	[2526]	[2627]					
							48	Maintain Roadside Vegetation	LGA				[2021]	[2122]	[2223]	[2324]	[2425]	[2526]	[2627]					
						Property Planning	19	Implement NPWS Reserve Fire Management Strategy	NPWS				[2021]	[2122]	[2223]	[2324]	[2425]	[2526]	[2627]					
							51	Implement Forests NSW Fire Management Plans	FCNSW				[2021]	[2122]	[2223]	[2324]	[2425]	[2526]	[2627]					
	50	Myrtle Creek Rural Residential		Human Settlement	Residential	Community Education	42	Community Engagement RFS	RFS					[2021]	[2122]	[2223]	[2324]	[2425]	[2526]	[2627]				
						Hazard Reduction	47	Implement Strategic Fire Advantage Zone	RFS		NPWS;Private;DPI		[2021]	[2122]	[2223]	[2324]	[2425]	[2526]	[2627]					
							48	Maintain Roadside Vegetation	LGA				[2021]	[2122]	[2223]	[2324]	[2425]	[2526]	[2627]					
						Property Planning	19	Implement NPWS Reserve Fire Management Strategy	NPWS				[2021]	[2122]	[2223]	[2324]	[2425]	[2526]	[2627]					
							51	Implement Forests NSW Fire Management Plans	FCNSW				[2021]	[2122]	[2223]	[2324]	[2425]	[2526]	[2627]					
	51	Kippenduff Rural Residential		Human Settlement	Residential	Community Education	42	Community Engagement RFS	RFS					[2021]	[2122]	[2223]	[2324]	[2425]	[2526]	[2627]				
						Hazard Reduction	45	Undertake Community Engagement	RFS				[2021]	[2122]	[2223]	[2324]	[2425]	[2526]	[2627]					
							48	Maintain Roadside Vegetation	LGA				[2021]	[2122]	[2223]	[2324]	[2425]	[2526]	[2627]					
	52	New Italy Museum Complex		Cultural Heritage	Non Indigenous	Hazard Reduction	48	Maintain Roadside Vegetation	LGA				[2021]	[2122]	[2223]	[2324]	[2425]	[2526]	[2627]					
	53	Clearfield Rural Residential		Human Settlement	Residential	Community Education	45	Undertake Community Engagement	RFS					[2021]	[2122]	[2223]	[2324]	[2425]	[2526]	[2627]				
						Hazard Reduction	48	Maintain Roadside Vegetation	LGA				[2021]	[2122]	[2223]	[2324]	[2425]	[2526]	[2627]					
	54	Forests NSW Plantations		Economic	Commercial Forests	Property Planning	51	Implement Forests NSW Fire Management Plans	FCNSW					[2021]	[2122]	[2223]	[2324]	[2425]	[2526]	[2627]				
							54	Undertake Fire Protection Planning	FCNSW				[2021]	[2122]	[2223]	[2324]	[2425]	[2526]	[2627]					
	55	Forests NSW Plantations		Economic	Commercial Forests	Property Planning	51	Implement Forests NSW Fire Management Plans	FCNSW					[2021]	[2122]	[2223]	[2324]	[2425]	[2526]	[2627]				
							54	Undertake Fire Protection Planning	FCNSW				[2021]	[2122]	[2223]	[2324]	[2425]	[2526]	[2627]					
	56	Forests NSW Plantations		Economic	Commercial Forests	Property Planning	51	Implement Forests NSW Fire Management Plans	FCNSW					[2021]	[2122]	[2223]	[2324]	[2425]	[2526]	[2627]				
						54	Undertake Fire Protection Planning	FCNSW				[2021]	[2122]	[2223]	[2324]	[2425]	[2526]	[2627]						
	Atlas Rainforest Ground-beetle	Scenic Rim IBRA	Environmental	Endangered	Ignition Management	12	Manage for appropriate Fire Frequency Regimes	LGA;NPWS;RFS;DPI			Private		[2021]	[2122]	[2223]	[2324]	[2425]	[2526]	[2627]					
						13	Manage Use of Fire in Landscape	NPWS;RFS;DPI		FRNSW		[2021]	[2122]	[2223]	[2324]	[2425]	[2526]	[2627]						
					Preparedness	16	Maintain Fire Trails	CL;LGA;NPWS;DPI		Private;RFS		[2021]	[2122]	[2223]	[2324]	[2425]	[2526]	[2627]						
					Ignition Management	12	Manage for appropriate Fire Frequency Regimes	LGA;NPWS;RFS;DPI		Private		[2021]	[2122]	[2223]	[2324]	[2425]	[2526]	[2627]						
						13	Manage Use of Fire in Landscape	NPWS;RFS;DPI		FRNSW		[2021]	[2122]	[2223]	[2324]	[2425]	[2526]	[2627]						
					Preparedness	16	Maintain Fire Trails	CL;LGA;NPWS;DPI		Private;RFS		[2021]	[2122]	[2223]	[2324]	[2425]	[2526]	[2627]						
	Australasian Bittern	Clarence Lowlands IBRA	Environmental	Endangered	Ignition Management	12	Manage for appropriate Fire Frequency Regimes	LGA;NPWS;RFS;DPI			Private		[2021]	[2122]	[2223]	[2324]	[2425]	[2526]	[2627]					
						13	Manage Use of Fire in Landscape	NPWS;RFS;DPI		FRNSW		[2021]	[2122]	[2223]	[2324]	[2425]	[2526]	[2627]						
					Preparedness	16	Maintain Fire Trails	CL;LGA;NPWS;DPI		Private;RFS		[2021]	[2122]	[2223]	[2324]	[2425]	[2526]	[2627]						
	Australasian Bittern	Scenic Rim IBRA	Environmental	Endangered	Ignition Management	12	Manage for appropriate Fire Frequency Regimes	LGA;NPWS;RFS;DPI			Private		[2021]	[2122]	[2223]	[2324]	[2425]	[2526]	[2627]					
						13	Manage Use of Fire in Landscape	NPWS;RFS;DPI		FRNSW		[2021]	[2122]	[2223]	[2324]	[2425]	[2526]	[2627]						
					Preparedness	16	Maintain Fire Trails	CL;LGA;NPWS;DPI		Private;RFS		[2021]	[2122]	[2223]	[2324]	[2425]	[2526]	[2627]						
	Axe Breaker	Scenic Rim IBRA	Environmental	Endangered	Ignition Management	12	Manage for appropriate Fire Frequency Regimes	LGA;NPWS;RFS;DPI			Private		[2021]	[2122]	[2223]	[2324]	[2425]	[2526]	[2627]					
						13	Manage Use of Fire in Landscape	NPWS;RFS;DPI		FRNSW		[2021]	[2122]	[2223]	[2324]	[2425]	[2526]	[2627]						
					Preparedness	16	Maintain Fire Trails	CL;LGA;NPWS;DPI		Private;RFS		[2021]	[2122]	[2223]	[2324]	[2425]	[2526]	[2627]						
	Axe-Breaker	Clarence Lowlands IBRA	Environmental	Endangered	Ignition Management	12	Manage for appropriate Fire Frequency Regimes	LGA;NPWS;RFS;DPI			Private		[2021]	[2122]	[2223]	[2324]	[2425]	[2526]	[2627]					
						13	Manage Use of Fire in Landscape	NPWS;RFS;DPI		FRNSW		[2021]	[2122]	[2223]	[2324]	[2425]	[2526]	[2627]						
					Preparedness	16	Maintain Fire Trails	CL;LGA;NPWS;DPI		Private;RFS		[2021]	[2122]	[2223]	[2324]	[2425]	[2526]	[2627]						
	Bailey's Cypress Pine	Scenic Rim IBRA	Environmental	Endangered	Ignition Management	12	Manage for appropriate Fire Frequency Regimes	LGA;NPWS;RFS;DPI			Private		[2021]	[2122]	[2223]	[2324]	[2425]	[2526]	[2627]					
						13	Manage Use of Fire in Landscape	NPWS;RFS;DPI		FRNSW		[2021]	[2122]	[2223]	[2324]	[2425]	[2526]	[2627]						
		Preparedness	16	Maintain Fire Trails	CL;LGA;NPWS;DPI		Private;RFS		[2021]	[2122]	[2223]	[2324]	[2425]	[2526]	[2627]									
		Woodenbong IBRA	Environmental	Endangered	Ignition Management	12	Manage for appropriate Fire Frequency Regimes	LGA;NPWS;RFS;DPI			Private		[2021]	[2122]	[2223]	[2324]	[2425]	[2526]	[2627]					
					13	Manage Use of Fire in Landscape	NPWS;RFS;DPI		FRNSW		[2021]	[2122]	[2223]	[2324]	[2425]	[2526]	[2627]							
	Preparedness	16	Maintain Fire Trails	CL;LGA;NPWS;DPI		Private;RFS		[2021]	[2122]	[2223]	[2324]	[2425]	[2526]	[2627]										
Bailey's Indigo	Woodenbong IBRA	Environmental	Endangered	Ignition Management	12	Manage for appropriate Fire Frequency Regimes	LGA;NPWS;RFS;DPI			Private		[2021]	[2122]	[2223]	[2324]	[2425]	[2526]	[2627]						
					13	Manage Use of Fire in Landscape	NPWS;RFS;DPI		FRNSW		[2021]	[2122]												

Appendix 3 Treatment Register

Priority (Risk Rating)	Asset ID	Asset Name	Asset Location	Class	Subclass	Strategy	Treatment ID	Action Description	Responsible Agencies	Other RA	Support Agencies	Other SA	2021	2122	2223	2324	2425	2526	2627		
0		Black-tailed Antechinus	Scenic Rim IBRA	Environmental	Endangered	Ignition Management	13	Manage Use of Fire in Landscape	NPWS;RFS;DPI		FRNSW		[2021]	[2122]	[2223]	[2324]	[2425]	[2526]	[2627]		
							16	Maintain Fire Trails	CL;LGA;NPWS;DPI		Private;RFS		[2021]	[2122]	[2223]	[2324]	[2425]	[2526]	[2627]		
		Border Mallee	Scenic Rim IBRA	Environmental	Endangered	Ignition Management	12	Manage for appropriate Fire Frequency Regimes	LGA;NPWS;RFS;DPI		Private				[2021]	[2122]	[2223]	[2324]	[2425]	[2526]	[2627]
							13	Manage Use of Fire in Landscape	NPWS;RFS;DPI		FRNSW		[2021]	[2122]	[2223]	[2324]	[2425]	[2526]	[2627]		
		Border Ranges Nightshade	Woodenbong IBRA	Environmental	Endangered	Ignition Management	12	Manage for appropriate Fire Frequency Regimes	LGA;NPWS;RFS;DPI		Private				[2021]	[2122]	[2223]	[2324]	[2425]	[2526]	[2627]
							13	Manage Use of Fire in Landscape	NPWS;RFS;DPI		FRNSW		[2021]	[2122]	[2223]	[2324]	[2425]	[2526]	[2627]		
		Brush Sauropus	Clarence Lowlands IBRA	Environmental	Endangered	Ignition Management	12	Manage for appropriate Fire Frequency Regimes	LGA;NPWS;RFS;DPI		Private				[2021]	[2122]	[2223]	[2324]	[2425]	[2526]	[2627]
							13	Manage Use of Fire in Landscape	NPWS;RFS;DPI		FRNSW		[2021]	[2122]	[2223]	[2324]	[2425]	[2526]	[2627]		
		Brush Sophora	Scenic Rim IBRA	Environmental	Vulnerable	Ignition Management	12	Manage for appropriate Fire Frequency Regimes	LGA;NPWS;RFS;DPI		Private;RFS				[2021]	[2122]	[2223]	[2324]	[2425]	[2526]	[2627]
							13	Manage Use of Fire in Landscape	NPWS;RFS;DPI		FRNSW		[2021]	[2122]	[2223]	[2324]	[2425]	[2526]	[2627]		
		Brush-tailed Rock-wallaby	Scenic Rim IBRA	Environmental	Endangered	Ignition Management	12	Manage for appropriate Fire Frequency Regimes	LGA;NPWS;RFS;DPI		Private;RFS				[2021]	[2122]	[2223]	[2324]	[2425]	[2526]	[2627]
							13	Manage Use of Fire in Landscape	NPWS;RFS;DPI		FRNSW		[2021]	[2122]	[2223]	[2324]	[2425]	[2526]	[2627]		
		Eastern Cave Bat	Scenic Rim IBRA	Environmental	Vulnerable	Ignition Management	12	Manage for appropriate Fire Frequency Regimes	LGA;NPWS;RFS;DPI		Private				[2021]	[2122]	[2223]	[2324]	[2425]	[2526]	[2627]
							13	Manage Use of Fire in Landscape	NPWS;RFS;DPI		FRNSW		[2021]	[2122]	[2223]	[2324]	[2425]	[2526]	[2627]		
		Emu	Clarence Lowlands IBRA	Environmental	Endangered	Ignition Management	12	Manage for appropriate Fire Frequency Regimes	LGA;NPWS;RFS;DPI		Private				[2021]	[2122]	[2223]	[2324]	[2425]	[2526]	[2627]
							13	Manage Use of Fire in Landscape	NPWS;RFS;DPI		FRNSW		[2021]	[2122]	[2223]	[2324]	[2425]	[2526]	[2627]		
		Group Five Sites		Cultural Heritage	Aboriginal Significance	Community Education	4	Distribute information on APZ Maintenance	NPWS;RFS;DPI		Other		Local Aboriginal Land Councils		[2021]	[2122]	[2223]	[2324]	[2425]	[2526]	[2627]
							6	Implement AHIMS Management Conditions	CL;LGA;NPWS;FRNSW;RMS;RFS;FCNSW;ARTC		Private		[2021]	[2122]	[2223]	[2324]	[2425]	[2526]	[2627]		
		Group One Sites		Cultural Heritage	Aboriginal Significance	Community Education	4	Distribute information on APZ Maintenance	NPWS;RFS;DPI		Other		Local Aboriginal Land Councils		[2021]	[2122]	[2223]	[2324]	[2425]	[2526]	[2627]
							6	Implement AHIMS Management Conditions	CL;LGA;NPWS;FRNSW;RMS;RFS;FCNSW;ARTC		Private		[2021]	[2122]	[2223]	[2324]	[2425]	[2526]	[2627]		
		Horned Greenhood	Woodenbong IBRA	Environmental	Endangered	Ignition Management	12	Manage for appropriate Fire Frequency Regimes	LGA;NPWS;RFS;DPI		Private				[2021]	[2122]	[2223]	[2324]	[2425]	[2526]	[2627]
							13	Manage Use of Fire in Landscape	NPWS;RFS;DPI		FRNSW		[2021]	[2122]	[2223]	[2324]	[2425]	[2526]	[2627]		
		Isoglossa	Scenic Rim IBRA	Environmental	Endangered	Ignition Management	12	Manage for appropriate Fire Frequency Regimes	LGA;NPWS;RFS;DPI		Private;RFS				[2021]	[2122]	[2223]	[2324]	[2425]	[2526]	[2627]
							13	Manage Use of Fire in Landscape	NPWS;RFS;DPI		FRNSW		[2021]	[2122]	[2223]	[2324]	[2425]	[2526]	[2627]		
		Large-leaved Monotaxis	Woodenbong IBRA	Environmental	Endangered	Ignition Management	12	Manage for appropriate Fire Frequency Regimes	LGA;NPWS;RFS;DPI		Private				[2021]	[2122]	[2223]	[2324]	[2425]	[2526]	[2627]
							13	Manage Use of Fire in Landscape	NPWS;RFS;DPI		FRNSW		[2021]	[2122]	[2223]	[2324]	[2425]	[2526]	[2627]		
		Little Eagle	Scenic Rim IBRA	Environmental	Vulnerable	Ignition Management	12	Manage for appropriate Fire Frequency Regimes	LGA;NPWS;RFS;DPI		Private				[2021]	[2122]	[2223]	[2324]	[2425]	[2526]	[2627]
							13	Manage Use of Fire in Landscape	NPWS;RFS;DPI		FRNSW		[2021]	[2122]	[2223]	[2324]	[2425]	[2526]	[2627]		

Appendix 3 Treatment Register

Priority (Risk Rating)	Asset ID	Asset Name	Asset Location	Class	Subclass	Strategy	Treatment ID	Action Description	Responsible Agencies	Other RA	Support Agencies	Other SA	2021	2122	2223	2324	2425	2526	2627	
		Wollumbin Dogwood	Scenic Rim IBRA	Environmental	Endangered	Ignition Management	12	Manage for appropriate Fire Frequency Regimes	LGA;NPWS;RFS;DPI		Private		[2021]	[2122]	[2223]	[2324]	[2425]	[2526]	[2627]	
							13	Manage Use of Fire in Landscape	NPWS;RFS;DPI		FRNSW		[2021]	[2122]	[2223]	[2324]	[2425]	[2526]	[2627]	
		Yellow-flowered King of the Fairies	Scenic Rim IBRA	Environmental	Endangered	Preparedness	16	Maintain Fire Trails	CL;LGA;NPWS;DPI		Private;RFS		[2021]	[2122]	[2223]	[2324]	[2425]	[2526]	[2627]	
							12	Manage for appropriate Fire Frequency Regimes	LGA;NPWS;RFS;DPI		Private		[2021]	[2122]	[2223]	[2324]	[2425]	[2526]	[2627]	
	57	Glenbin RLC		Human Settlement	Residential	Ignition Management	13	Manage Use of Fire in Landscape	NPWS;RFS;DPI		FRNSW		[2021]	[2122]	[2223]	[2324]	[2425]	[2526]	[2627]	
							16	Maintain Fire Trails	CL;LGA;NPWS;DPI		Private;RFS		[2021]	[2122]	[2223]	[2324]	[2425]	[2526]	[2627]	
						Community Education	25	Communicate with RLC seeking a meeting with the community	LGA;RFS		Private							[2526]		
							64	Develop/implement/review bushfire emergency plan	RFS			[2021]	[2122]	[2223]	[2324]	[2425]	[2526]	[2627]		
	58	Jarlanbah RLC		Human Settlement	Residential	Preparedness	25	Communicate with RLC seeking a meeting with the community	LGA;RFS		Private							[2526]		
							64	Develop/implement/review bushfire emergency plan	RFS			[2021]	[2122]	[2223]	[2324]	[2425]	[2526]	[2627]		
	59	Nimbin NE Rural Residential		Human Settlement	Residential	Community Education	42	Community Engagement RFS	RFS				[2021]	[2122]	[2223]	[2324]	[2425]	[2526]	[2627]	
							57	Distribute information on APZs & Defendable Space	RFS		LGA		[2021]	[2122]	[2223]	[2324]	[2425]	[2526]	[2627]	
							48	Maintain Roadside Vegetation	LGA			[2021]	[2122]	[2223]	[2324]	[2425]	[2526]	[2627]		
	60	Elysian Farm RLC		Human Settlement	Residential	Community Education	21	Communicate with RLC seeking a meeting with the community	LGA;RFS		Private		[2021]	[2122]	[2223]	[2324]	[2425]	[2526]	[2627]	
							25	Communicate with RLC seeking a meeting with the community	LGA;RFS		Private							[2526]		
							64	Develop/implement/review bushfire emergency plan	RFS			[2021]	[2122]	[2223]	[2324]	[2425]	[2526]	[2627]		
	61	Rappville Village		Human Settlement	Residential	Community Education	43	Undertake Community Engagement	RFS					[2122]						
							48	Maintain Roadside Vegetation	LGA			[2021]	[2122]	[2223]	[2324]	[2425]	[2526]	[2627]		
							52	Promote & Implement Static Water Supply Program	RFS			[2021]	[2122]	[2223]	[2324]	[2425]	[2526]	[2627]		
							53	Develop, maintain and promote CPP	RFS		CL;LGA;NPWS;FCNSW				[2324]					
	62	Kyogle South East		Human Settlement	Residential	Community Education	1	Undertake Community Engagement FRNSW	FRNSW;RFS				[2021]							
							48	Maintain Roadside Vegetation	LGA			[2021]	[2122]	[2223]	[2324]	[2425]	[2526]	[2627]		
							38	Maintain Fire Trails	RFS;DPI		Private		[2021]	[2122]	[2223]	[2324]	[2425]	[2526]	[2627]	
							65	Develop, maintain, promote CPP	RFS		CL;LGA;FRNSW;Private						[2526]			
	63	Bonalbo Village		Human Settlement	Residential	Community Education	42	Community Engagement RFS	RFS				[2021]	[2122]	[2223]	[2324]	[2425]	[2526]	[2627]	
							48	Maintain Roadside Vegetation	LGA			[2021]	[2122]	[2223]	[2324]	[2425]	[2526]	[2627]		
							63	Maintain Fire Trails	CL;LGA		Private;RFS		[2021]	[2122]	[2223]	[2324]	[2425]	[2526]	[2627]	
							66	Develop, maintain and promote CPP	RFS		CL;LGA;NPWS;RFS;DPI					[2425]				
	64	The Channon Village		Human Settlement	Residential	Community Education	57	Distribute information on APZs & Defendable Space	RFS				[2021]	[2122]	[2223]	[2324]	[2425]	[2526]	[2627]	
							58	Undertake Community Engagement	RFS						[2425]					
							48	Maintain Roadside Vegetation	LGA			[2021]	[2122]	[2223]	[2324]	[2425]	[2526]	[2627]		
							66	Develop, maintain and promote CPP	RFS		CL;LGA;NPWS;RFS;DPI					[2425]				
	65	Modanville Village		Human Settlement	Residential	Community Education	42	Community Engagement RFS	RFS				[2021]	[2122]	[2223]	[2324]	[2425]	[2526]	[2627]	
							57	Distribute information on APZs & Defendable Space	RFS		LGA		[2021]	[2122]	[2223]	[2324]	[2425]	[2526]	[2627]	
							66	Develop, maintain and promote CPP	RFS		CL;LGA;NPWS;RFS;DPI					[2425]				
	66	Clunes Village		Human Settlement	Residential	Community Education	57	Distribute information on APZs & Defendable Space	RFS		LGA		[2021]	[2122]	[2223]	[2324]	[2425]	[2526]	[2627]	
							58	Undertake Community Engagement	RFS						[2425]					
							66	Develop, maintain and promote CPP	RFS		CL;LGA;NPWS;RFS;DPI					[2425]				
	67	Richmond Hill Residential Area		Human Settlement	Residential	Community Education	26	Undertake Community Engagement	FRNSW					[2122]						
							48	Maintain Roadside Vegetation	LGA			[2021]	[2122]	[2223]	[2324]	[2425]	[2526]	[2627]		
							65	Develop, maintain, promote CPP	RFS		CL;LGA;FRNSW;Private					[2526]				
	68	Camira Creek Residential Area		Human Settlement	Residential	Community Education	42	Community Engagement RFS	RFS				[2021]	[2122]	[2223]	[2324]	[2425]	[2526]	[2627]	
							45	Undertake Community Engagement	RFS			[2021]	[2122]	[2223]	[2324]	[2425]	[2526]	[2627]		
							48	Maintain Roadside Vegetation	LGA			[2021]	[2122]	[2223]	[2324]	[2425]	[2526]	[2627]		
							60	Implement SFAZ	DPI		RFS		[2021]	[2122]	[2223]	[2324]	[2425]	[2526]	[2627]	
	69	Mallangane Range Communications Tower		Economic	Infrastructure	Property Planning	51	Implement Forests NSW Fire Management Plans	FCNSW				[2021]	[2122]	[2223]	[2324]	[2425]	[2526]	[2627]	
							59	Establish, inspect, maintain APZs and SFAZs	CL;LGA;NPWS;FRNSW;RFS;DPI		Private		[2021]	[2122]	[2223]	[2324]	[2425]	[2526]	[2627]	
							19	Implement NPWS Reserve Fire Management Strategy	NPWS			[2021]	[2122]	[2223]	[2324]	[2425]	[2526]	[2627]		
	70	Mt Moonimba Communications Tower		Economic	Infrastructure	Hazard Reduction	59	Establish, inspect, maintain APZs and SFAZs	CL;LGA;NPWS;FRNSW;RFS;DPI		Private		[2021]	[2122]	[2223]	[2324]	[2425]	[2526]	[2627]	
							35	Maintain Fire Trails	NPWS;DPI		Private;RFS		[2021]	[2122]	[2223]	[2324]	[2425]	[2526]	[2627]	
							43	Undertake Community Engagement	RFS				[2122]							
	71	Caniaba Residential Area		Human Settlement	Residential	Community Education	57	Distribute information on APZs & Defendable Space	RFS		LGA		[2021]	[2122]	[2223]	[2324]	[2425]	[2526]	[2627]	
							48	Maintain Roadside Vegetation	LGA			[2021]	[2122]	[2223]	[2324]	[2425]	[2526]	[2627]		
							66	Develop, maintain and promote CPP	RFS		CL;LGA;NPWS;RFS;DPI					[2425]				
							62	Manage Use of Fire in Landscape	NPWS;RFS			[2021]	[2122]	[2223]	[2324]	[2425]	[2526]	[2627]		
	72	Rocky Creek Dam		Economic	Drinking Water	Preparedness	14	Maintain Fire Trails	NPWS		Private;RFS		[2021]	[2122]	[2223]	[2324]	[2425]	[2526]	[2627]	
							29	Inspect/Maintain APZs adjacent to asset	Other		Private Education Provider		[2021]	[2122]	[2223]	[2324]	[2425]	[2526]	[2627]	
	73	Vistara Primary School		Human Settlement	Special Fire Protection	Preparedness	40	Develop/implement/review bushfire emergency plan	Other		Private ed prov		[2021]	[2122]	[2223]	[2324]	[2425]	[2526]	[2627]	
							42	Community Engagement RFS	RFS			[2021]	[2122]	[2223]	[2324]	[2425]	[2526]	[2627]		
							58	Undertake Community Engagement	RFS			[2021]	[2122]	[2223]	[2324]	[2425]	[2526]	[2627]		
	74	Spring Grove Residential Area		Human Settlement	Residential	Hazard Reduction	48	Maintain Roadside Vegetation	LGA								[2425]			
							12	Manage for appropriate Fire Frequency Regimes	LGA;NPWS;RFS;DPI		Private		[2021]	[2122]	[2223]	[2324]	[2425]	[2526]	[2627]	
							13	Manage Use of Fire in Landscape	NPWS;RFS;DPI		FRNSW		[2021]	[2122]	[2223]	[2324]	[2425]	[2526]	[2627]	
		Albert's Lyrebird	Clarence Lowlands	Environmental	Vulnerable	Ignition Management	12	Manage for appropriate Fire Frequency Regimes	LGA;NPWS;RFS;DPI		Private		[2021]	[2122]	[2223]	[2324]	[2425]	[2526]	[2627]	
							13	Manage Use of Fire in Landscape	NPWS;RFS;DPI		FRNSW		[2021]	[2122]	[2223]	[2324]	[2425]	[2526]	[2627]	
							16	Maintain Fire Trails	CL;LGA;NPWS;DPI		Private;RFS		[2021]	[2122]	[2223]	[2324]	[2425]	[2526]	[2627]	
		Bordered Guinea Flower	Clarence Lowlands IBRA	Environmental	Vulnerable	Ignition Management	12	Manage for appropriate Fire Frequency Regimes	LGA;NPWS;RFS;DPI		Private		[2021]	[2122]	[2223]	[2324]	[2425]	[2526]	[2627]	
							13	Manage Use of Fire in Landscape	NPWS;RFS;DPI		FRNSW		[2021]	[2122]	[2223]	[2324]	[2425]	[2526]	[2627]	
							16	Maintain Fire Trails	CL;LGA;NPWS;DPI		Private;RFS		[2021]	[2122]	[2223]	[2324]	[2425]	[2526]	[2627]	
		Eastern Curlew	Clarence Lowlands IBRA	Environmental	Endangered	Ignition Management	12	Manage for appropriate Fire Frequency Regimes	LGA;NPWS;RFS;DPI		Private		[2021]	[2122]	[2223]	[2324]	[2425]	[2526]	[2627]	
							13	Manage Use of Fire in Landscape	NPWS;RFS;DPI		FRNSW		[2021]	[2122]	[2223]	[2324]	[2425]	[2526]	[2627]	
							16	Maintain Fire Trails	CL;LGA;NPWS;DPI		Private;RFS		[2021]	[2122]	[2223]	[2324]	[2425]	[2526]	[2627]	
		Four-tailed Grevillia	Clarence Lowlands	Environmental	Vulnerable	Ignition Management	12	Manage for appropriate Fire Frequency Regimes	LGA;NPWS;RFS;DPI		Private		[2021]	[2122]	[2223]	[2324]	[2425]	[2526]	[2627]	
							13	Manage Use of Fire in Landscape	NPWS;RFS;DPI		FRNSW		[2021]	[2122]	[2223]	[2324]	[2425]	[2526]	[2627]	
							16	Maintain Fire Trails	CL;LGA;NPWS;DPI		Private;RFS		[2021]	[2122]	[2223]	[2324]	[2425]	[2526]	[2627]	
						Ignition Management	12	Manage for appropriate Fire Frequency Regimes	LGA;NPWS;RFS;DPI		Private		[2021]	[2122]	[2223]	[2324]	[2425]	[2526]	[2627]	

Appendix 3 Treatment Register

Priority (Risk Rating)	Asset ID	Asset Name	Asset Location	Class	Subclass	Strategy	Treatment ID	Action Description	Responsible Agencies	Other RA	Support Agencies	Other SA	2021	2122	2223	2324	2425	2526	2627	
2C (Very High)	0	Heath Wrinklewort	Clarence Lowlands IBRA	Environmental	Vulnerable	Ignition Management	13	Manage Use of Fire in Landscape	NPWS;RFS;DPI		FRNSW		[2021]	[2122]	[2223]	[2324]	[2425]	[2526]	[2627]	
							16	Maintain Fire Trails	CL;LGA;NPWS;DPI		Private;RFS		[2021]	[2122]	[2223]	[2324]	[2425]	[2526]	[2627]	
		Lesser Sand-plover	Clarence Lowlands IBRA	Environmental	Vulnerable	Ignition Management	12	Manage for appropriate Fire Frequency Regimes	LGA;NPWS;RFS;DPI		Private			[2021]	[2122]	[2223]	[2324]	[2425]	[2526]	[2627]
							13	Manage Use of Fire in Landscape	NPWS;RFS;DPI		FRNSW		[2021]	[2122]	[2223]	[2324]	[2425]	[2526]	[2627]	
		Little Lorikeet	Clarence Lowlands IBRA	Environmental	Vulnerable	Ignition Management	12	Manage for appropriate Fire Frequency Regimes	LGA;NPWS;RFS;DPI		Private			[2021]	[2122]	[2223]	[2324]	[2425]	[2526]	[2627]
							13	Manage Use of Fire in Landscape	NPWS;RFS;DPI		FRNSW		[2021]	[2122]	[2223]	[2324]	[2425]	[2526]	[2627]	
		Noah's False Chickweed	Clarence Lowlands IBRA	Environmental	Endangered	Ignition Management	12	Manage for appropriate Fire Frequency Regimes	LGA;NPWS;RFS;DPI		Private			[2021]	[2122]	[2223]	[2324]	[2425]	[2526]	[2627]
							13	Manage Use of Fire in Landscape	NPWS;RFS;DPI		FRNSW		[2021]	[2122]	[2223]	[2324]	[2425]	[2526]	[2627]	
		Scented Acronychia	Clarence Lowlands IBRA	Environmental	Endangered	Ignition Management	12	Manage for appropriate Fire Frequency Regimes	LGA;NPWS;RFS;DPI		Private			[2021]	[2122]	[2223]	[2324]	[2425]	[2526]	[2627]
							13	Manage Use of Fire in Landscape	NPWS;RFS;DPI		FRNSW		[2021]	[2122]	[2223]	[2324]	[2425]	[2526]	[2627]	
	Spider Orchid	Clarence Lowlands IBRA	Environmental	Endangered	Ignition Management	12	Manage for appropriate Fire Frequency Regimes	LGA;NPWS;RFS;DPI		Private			[2021]	[2122]	[2223]	[2324]	[2425]	[2526]	[2627]	
						13	Manage Use of Fire in Landscape	NPWS;RFS;DPI		FRNSW		[2021]	[2122]	[2223]	[2324]	[2425]	[2526]	[2627]		
	Telecommunications Sites (KY)	Kyogle LGA	Economic	Infrastructure	Hazard Reduction	59	Establish, inspect, maintain APZs and SFAZs	CL;LGA;NPWS;FRNSW;RFS;DPI		Private			[2021]	[2122]	[2223]	[2324]	[2425]	[2526]	[2627]	
						59	Establish, inspect, maintain APZs and SFAZs	CL;LGA;NPWS;FRNSW;RFS;DPI		Private		[2021]	[2122]	[2223]	[2324]	[2425]	[2526]	[2627]		
	Telecommunications Sites (LSY)	Lismore LGA	Economic	Infrastructure	Hazard Reduction	59	Establish, inspect, maintain APZs and SFAZs	CL;LGA;NPWS;FRNSW;RFS;DPI		Private			[2021]	[2122]	[2223]	[2324]	[2425]	[2526]	[2627]	
						59	Establish, inspect, maintain APZs and SFAZs	CL;LGA;NPWS;FRNSW;RFS;DPI		Private		[2021]	[2122]	[2223]	[2324]	[2425]	[2526]	[2627]		
	Telecommunications Sites (RV)	Richmond Valley LGA	Economic	Infrastructure	Hazard Reduction	59	Establish, inspect, maintain APZs and SFAZs	CL;LGA;NPWS;FRNSW;RFS;DPI		Private			[2021]	[2122]	[2223]	[2324]	[2425]	[2526]	[2627]	
						59	Establish, inspect, maintain APZs and SFAZs	CL;LGA;NPWS;FRNSW;RFS;DPI		Private		[2021]	[2122]	[2223]	[2324]	[2425]	[2526]	[2627]		
	75	Mulli Mulli Community		Human Settlement	Residential	Community Education	43	Undertake Community Engagement	RFS					[2122]						
							56	Conduct Firewise Meetings	FRNSW		RFS		[2021]	[2122]	[2223]	[2324]	[2425]	[2526]	[2627]	
48							Maintain Roadside Vegetation	LGA				[2021]	[2122]	[2223]	[2324]	[2425]	[2526]	[2627]		
76	Coraki Landfill		Economic	Infrastructure	Hazard Reduction	67	Implement SFAZ	LGA			RFS		[2021]	[2122]	[2223]	[2324]	[2425]	[2526]	[2627]	
						68	Maintain Fire Trails	LGA				[2021]	[2122]	[2223]	[2324]	[2425]	[2526]	[2627]		
77	Pacific Highway	Richmond Valley LGA	Economic	Infrastructure	Hazard Reduction	61	Maintain Roadside Vegetation	RMS			LGA		[2021]	[2122]	[2223]	[2324]	[2425]	[2526]	[2627]	
						69	Maintain Incident Response Plan	RMS				[2021]	[2122]	[2223]	[2324]	[2425]	[2526]	[2627]		
78	Mt Donaldson Communications Tower		Economic	Infrastructure	Hazard Reduction	59	Establish, inspect, maintain APZs and SFAZs	CL;LGA;NPWS;FRNSW;RFS;DPI			Private		[2021]	[2122]	[2223]	[2324]	[2425]	[2526]	[2627]	
						51	Implement Forests NSW Fire Management Plans	FCNSW				[2021]	[2122]	[2223]	[2324]	[2425]	[2526]	[2627]		
79	Evans Head Bombing Range		Economic	Commercial	Preparedness	70	Develop/implement/review bushfire emergency plan	Defence					[2021]	[2122]	[2223]	[2324]	[2425]	[2526]	[2627]	
	Albert's Lyrebird	Scenic Rim IBRA	Environmental	Vulnerable	Ignition Management	12	Manage for appropriate Fire Frequency Regimes	LGA;NPWS;RFS;DPI		Private			[2021]	[2122]	[2223]	[2324]	[2425]	[2526]	[2627]	
						13	Manage Use of Fire in Landscape	NPWS;RFS;DPI		FRNSW		[2021]	[2122]	[2223]	[2324]	[2425]	[2526]	[2627]		
						16	Maintain Fire Trails	CL;LGA;NPWS;DPI		Private;RFS		[2021]	[2122]	[2223]	[2324]	[2425]	[2526]	[2627]		
		Woodenbong IBRA	Environmental	Vulnerable	Ignition Management	12	Manage for appropriate Fire Frequency Regimes	LGA;NPWS;RFS;DPI		Private			[2021]	[2122]	[2223]	[2324]	[2425]	[2526]	[2627]	
						13	Manage Use of Fire in Landscape	NPWS;RFS;DPI		FRNSW		[2021]	[2122]	[2223]	[2324]	[2425]	[2526]	[2627]		
						16	Maintain Fire Trails	CL;LGA;NPWS;DPI		Private;RFS		[2021]	[2122]	[2223]	[2324]	[2425]	[2526]	[2627]		
	Barking Owl	Clarence Lowlands IBRA	Environmental	Vulnerable	Ignition Management	12	Manage for appropriate Fire Frequency Regimes	LGA;NPWS;RFS;DPI		Private			[2021]	[2122]	[2223]	[2324]	[2425]	[2526]	[2627]	
						13	Manage Use of Fire in Landscape	NPWS;RFS;DPI		FRNSW		[2021]	[2122]	[2223]	[2324]	[2425]	[2526]	[2627]		
						16	Maintain Fire Trails	CL;LGA;NPWS;DPI		Private;RFS		[2021]	[2122]	[2223]	[2324]	[2425]	[2526]	[2627]		
		Scenic Rim IBRA	Environmental	Vulnerable	Ignition Management	12	Manage for appropriate Fire Frequency Regimes	LGA;NPWS;RFS;DPI		Private			[2021]	[2122]	[2223]	[2324]	[2425]	[2526]	[2627]	
						13	Manage Use of Fire in Landscape	NPWS;RFS;DPI		FRNSW		[2021]	[2122]	[2223]	[2324]	[2425]	[2526]	[2627]		
						16	Maintain Fire Trails	CL;LGA;NPWS;DPI		Private;RFS		[2021]	[2122]	[2223]	[2324]	[2425]	[2526]	[2627]		
	Woodenbong IBRA	Environmental	Vulnerable	Ignition Management	12	Manage for appropriate Fire Frequency Regimes	LGA;NPWS;RFS;DPI		Private			[2021]	[2122]	[2223]	[2324]	[2425]	[2526]	[2627]		
					13	Manage Use of Fire in Landscape	NPWS;RFS;DPI		FRNSW		[2021]	[2122]	[2223]	[2324]	[2425]	[2526]	[2627]			
					16	Maintain Fire Trails	CL;LGA;NPWS;DPI		Private;RFS		[2021]	[2122]	[2223]	[2324]	[2425]	[2526]	[2627]			
	Black Cuckoo-shrike	Clarence Lowlands IBRA	Environmental	Vulnerable	Ignition Management	12	Manage for appropriate Fire Frequency Regimes	LGA;NPWS;RFS;DPI		Private			[2021]	[2122]	[2223]	[2324]	[2425]	[2526]	[2627]	
						13	Manage Use of Fire in Landscape	NPWS;RFS;DPI		FRNSW		[2021]	[2122]	[2223]	[2324]	[2425]	[2526]	[2627]		
						16	Maintain Fire Trails	CL;LGA;NPWS;DPI		Private;RFS		[2021]	[2122]	[2223]	[2324]	[2425]	[2526]	[2627]		
		Scenic Rim IBRA	Environmental	Vulnerable	Ignition Management	12	Manage for appropriate Fire Frequency Regimes	LGA;NPWS;RFS;DPI		Private			[2021]	[2122]	[2223]	[2324]	[2425]	[2526]	[2627]	
						13	Manage Use of Fire in Landscape	NPWS;RFS;DPI		FRNSW		[2021]	[2122]	[2223]	[2324]	[2425]	[2526]	[2627]		
						16	Maintain Fire Trails	CL;LGA;NPWS;DPI		Private;RFS		[2021]	[2122]	[2223]	[2324]	[2425]	[2526]	[2627]		
	Woodenbong IBRA	Environmental	Vulnerable	Ignition Management	12	Manage for appropriate Fire Frequency Regimes	LGA;NPWS;RFS;DPI		Private			[2021]	[2122]	[2223]	[2324]	[2425]	[2526]	[2627]		
					13	Manage Use of Fire in Landscape	NPWS;RFS;DPI		FRNSW		[2021]	[2122]	[2223]	[2324]	[2425]	[2526]	[2627]			
					16	Maintain Fire Trails	CL;LGA;NPWS;DPI		Private;RFS		[2021]	[2122]	[2223]	[2324]	[2425]	[2526]	[2627]			
	Black-chinned Honeyeater (eastern subsp)	Clarence Lowlands IBRA	Environmental	Vulnerable	Ignition Management	12	Manage for appropriate Fire Frequency Regimes	LGA;NPWS;RFS;DPI		Private			[2021]	[2122]	[2223]	[2324]	[2425]	[2526]	[2627]	
						13	Manage Use of Fire in Landscape	NPWS;RFS;DPI		FRNSW		[2021]	[2122]	[2223]	[2324]	[2425]	[2526]	[2627]		
						16	Maintain Fire Trails	CL;LGA;NPWS;DPI		Private;RFS		[2021]	[2122]	[2223]	[2324]	[2425]	[2526]	[2627]		
		Woodenbong IBRA	Environmental	Vulnerable	Ignition Management	12	Manage for appropriate Fire Frequency Regimes	LGA;NPWS;RFS;DPI		Private			[2021]	[2122]	[2223]	[2324]	[2425]	[2526]	[2627]	
						13	Manage Use of Fire in Landscape	NPWS;RFS;DPI		FRNSW		[2021]	[2122]	[2223]	[2324]	[2425]	[2526]	[2627]		
						16	Maintain Fire Trails	CL;LGA;NPWS;DPI		Private;RFS		[2021]	[2122]	[2223]	[2324]	[2425]	[2526]	[2627]		
	Black-striped Wallaby	Scenic Rim IBRA	Environmental	Endangered	Ignition Management	12	Manage for appropriate Fire Frequency Regimes	LGA;NPWS;RFS;DPI		Private			[2021]	[2122]	[2223]	[2324]	[2425]	[2526]	[2627]	
						13	Manage Use of Fire in Landscape	NPWS;RFS;DPI		FRNSW		[2021]	[2122]	[2223]	[2324]	[2425]	[2526]	[2627]		
						16	Maintain Fire Trails	CL;LGA;NPWS;DPI		Private;RFS		[2021]	[2122]	[2223]	[2324]	[2425]	[2526]	[2627]		
	Black-tailed Antechinus	Scenic Rim IBRA	Environmental	Endangered	Ignition Management	12	Manage for appropriate Fire Frequency Regimes	LGA;NPWS;RFS;DPI		Private			[2021]	[2122]	[2223]	[2324]	[2425]	[2526]	[2627]	
						13	Manage Use of Fire in Landscape	NPWS;RFS;DPI		FRNSW		[2021]	[2122]	[2223]	[2324]	[2425]	[2526]	[2627]		
						16	Maintain Fire Trails	CL;LGA;NPWS;DPI		Private;RFS		[2021]	[2122]	[2223]	[2324]	[2425]	[2526]	[2627]		
	Blue-billed Duck	Clarence Lowlands IBRA	Environmental	Vulnerable	Ignition Management	12	Manage for appropriate Fire Frequency Regimes	LGA;NPWS;RFS;DPI		Private			[2021]	[2122]	[2223]	[2324]	[2425]	[2526]	[2627]	
						13	Manage Use of Fire in Landscape	NPWS;RFS;DPI		FRNSW		[2021]	[2122]	[2223]	[2324]	[2425]	[2526]	[2627]		
						16	Maintain Fire Trails	CL;LGA;NPWS;DPI		Private;RFS		[2021]	[2122]	[2223]	[2324]	[2425]	[2526]	[2627]		
		Scenic Rim IBRA	Environmental	Vulnerable	Ignition Management	12	Manage for appropriate Fire Frequency Regimes	LGA;NPWS;RFS;DPI		Private			[2021]	[2122]	[2223]	[2324]	[2425]	[2526]	[2627]	
						13	Manage Use of Fire in Landscape	NPWS;RFS;DPI		FRNSW		[2021]	[2122]	[2223]	[2324]	[2425]	[2526]	[2627]		
						16	Maintain Fire Trails	CL;LGA;NPWS;DPI		Private;RFS		[2021]	[2122]	[2223]	[2324]	[2425]	[2526]	[2627]		
	Brown Treecreeper	Clarence Lowlands IBRA	Environmental	Vulnerable	Ignition Management	12	Manage for appropriate Fire Frequency Regimes	LGA;NPWS;RFS;DPI		Private			[2021]	[2122]	[2223]	[2324]	[2425]	[2526]	[2627]	
						13	Manage Use of Fire in Landscape	NPWS;RFS;DPI		FRNSW		[2021]	[2122]	[2223]	[2324]	[2425]	[2526]	[2627]		
						16	Maintain Fire Trails	CL;LGA;NPWS;DPI		Private;RFS		[2021]	[2122]	[2223]	[2324]	[2425]	[2526]	[2627]		
		Scenic Rim IBRA	Environmental	Vulnerable	Ignition Management	12	Manage for appropriate Fire Frequency Regimes	LGA;NPWS;RFS;DPI		Private			[2021]	[2122]	[2223]	[2324]	[2425]	[2526]	[2627]	
						13	Manage Use of Fire in Landscape	NPWS;RFS;DPI		FRNSW		[2021]	[2122]	[2223]	[2324]	[2425]	[2526]	[2627]		
						16	Maintain Fire Trails	CL;LGA;NPWS;DPI		Private;RFS		[2021]	[2122]	[2223]	[2324]	[2425]	[2526]	[2627]		

Appendix 3 Treatment Register

Priority (Risk Rating)	Asset ID	Asset Name	Asset Location	Class	Subclass	Strategy	Treatment ID	Action Description	Responsible Agencies	Other RA	Support Agencies	Other SA	2021	2122	2223	2324	2425	2526	2627						
4 (Medium)	0	Cameron's Tarena	Scenic Rim IBRA	Environmental	Endangered																				
		Coast Euodia	Scenic Rim IBRA	Environmental	Endangered																				
		Coastal Headland Pea	Clarence Lowlands	Environmental	Vulnerable																				
		Corokia	Scenic Rim IBRA	Environmental	Vulnerable																				
		Creek Triplarina	Woodenbong IBRA	Environmental	Endangered																				
		Dark Greenhood	Scenic Rim IBRA	Environmental	Vulnerable																				
		Giant Barred Frog	Clarence Lowlands IBRA	Environmental	Endangered																				
			Scenic Rim IBRA	Environmental	Endangered																				
			Woodenbong IBRA	Environmental	Endangered																				
		Giant Ironwood	Scenic Rim IBRA	Environmental	Endangered																				
		Green-leaved Rose Walnut	Clarence Lowlands IBRA	Environmental	Endangered																				
			Scenic Rim IBRA	Environmental	Endangered																				
		Horticulture & Orchards		Economic	Agricultural	Community Education	72	Conduct Media Campaign		RFS					[2021]	[2122]	[2223]	[2324]	[2425]	[2526]	[2627]				
						Property Planning	78	Promote & Implement Static Water Supply Program		RFS		LGA			[2021]	[2122]	[2223]	[2324]	[2425]	[2526]	[2627]				
		Loveridge's Frog	Scenic Rim IBRA	Environmental	Endangered																				
			Woodenbong IBRA	Environmental	Endangered																				
		Minyon Quandong	Scenic Rim IBRA	Environmental	Endangered																				
		Myrtle-leaf Misteltoe	Woodenbong IBRA	Environmental	Endangered																				
		Northern Clematis	Clarence Lowlands IBRA	Environmental	Vulnerable																				
			Scenic Rim IBRA	Environmental	Vulnerable																				
			Woodenbong IBRA	Environmental	Vulnerable																				
		Onion Cedar	Scenic Rim IBRA	Environmental	Vulnerable																				
			Woodenbong IBRA	Environmental	Vulnerable																				
		Peach Myrtle	Scenic Rim IBRA	Environmental	Endangered																				
		Rainforest Cassia	Clarence Lowlands IBRA	Environmental	Endangered																				
			Scenic Rim IBRA	Environmental	Endangered																				
			Woodenbong IBRA	Environmental	Endangered																				
		Ripple-leaf Muttonwood	Clarence Lowlands IBRA	Environmental	Endangered																				
			Woodenbong IBRA	Environmental	Endangered																				
		Rough-shelled Bush Nut	Clarence Lowlands IBRA	Environmental	Vulnerable																				
			Scenic Rim IBRA	Environmental	Vulnerable																				
		Rusty Rose Walnut	Clarence Lowlands IBRA	Environmental	Vulnerable																				
			Scenic Rim IBRA	Environmental	Vulnerable																				
		Slender Marsdenia	Clarence Lowlands IBRA	Environmental	Endangered																				
			Scenic Rim IBRA	Environmental	Endangered																				
			Woodenbong IBRA	Environmental	Endangered																				
		Small-leaved Hazelwood	Scenic Rim IBRA	Environmental	Vulnerable																				
		Small-leaved Tamarind	Clarence Lowlands IBRA	Environmental	Endangered																				
		Southern Fontainea	Scenic Rim IBRA	Environmental	Vulnerable																				
		Southern Ochrosia	Clarence Lowlands IBRA	Environmental	Endangered																				
			Scenic Rim IBRA	Environmental	Endangered																				
			Woodenbong IBRA	Environmental	Endangered																				
Stephen's Banded Snake	Clarence Lowlands IBRA	Environmental	Vulnerable																						
	Scenic Rim IBRA	Environmental	Vulnerable																						
	Woodenbong IBRA	Environmental	Vulnerable																						
Stinking Cryptocarya	Clarence Lowlands IBRA	Environmental	Vulnerable																						
	Scenic Rim IBRA	Environmental	Vulnerable																						
Sugar Cane	Lismore LGA	Economic	Agricultural	Community Education	72	Conduct Media Campaign		RFS					[2021]	[2122]	[2223]	[2324]	[2425]	[2526]	[2627]						
	Richmond Valley LGA	Economic	Agricultural	Community Education	72	Conduct Media Campaign		RFS					[2021]	[2122]	[2223]	[2324]	[2425]	[2526]	[2627]						

Appendix 3 Treatment Register

Priority (Risk Rating)	Asset ID	Asset Name	Asset Location	Class	Subclass	Strategy	Treatment ID	Action Description	Responsible Agencies	Other RA	Support Agencies	Other SA	2021	2122	2223	2324	2425	2526	2627		
	166	The Channon Public School		Human Settlement	Special Fire Protection																
	167	Coffee Camp Public School		Human Settlement	Special Fire Protection																
	168	The Tower Pre-School		Human Settlement	Special Fire Protection																
	169	Summerland Christian College		Human Settlement	Special Fire Protection																
	170	Caniaba Public School		Human Settlement	Special Fire Protection																
	171	Albert Park Public School		Human Settlement	Special Fire Protection																
	172	Nimbin Central School		Human Settlement	Special Fire Protection																
	173	Casino Christian Community School - North Casino		Human Settlement	Special Fire Protection																
	174	Tabulam & District Pre-School		Human Settlement	Special Fire Protection																
	175	Tabulam Public School		Human Settlement	Special Fire Protection																
	176	Old Bonalbo Public School		Human Settlement	Special Fire Protection																
	177	Grevillia Village		Human Settlement	Residential																
	178	Old Grevillia Village		Human Settlement	Residential																
	179	Wyrallah Public School		Human Settlement	Special Fire Protection																
	180	Tregeagle Public School		Human Settlement	Special Fire Protection																
	181	Dorrroughby Environmental Education Centre		Human Settlement	Special Fire Protection																
	182	Rosebank Public School		Human Settlement	Special Fire Protection																
	183	Rosebank Community Preschool		Human Settlement	Special Fire Protection																
	184	Dunoon Public School		Human Settlement	Special Fire Protection																
	185	Dunoon Village		Human Settlement	Residential																
	186	Jiggi Public School		Human Settlement	Special Fire Protection																
	187	Goolmangar Public School		Human Settlement	Special Fire Protection																
	188	Clunes Public School		Human Settlement	Special Fire Protection																
	189	Blakebrook Public School		Human Settlement	Special Fire Protection																
	190	Eltham Public School		Human Settlement	Special Fire Protection																
	191	Wyrallah Road Public School		Human Settlement	Special Fire Protection																
	192	Richmond River High School		Human Settlement	Special Fire Protection																
	193	Coraki Primary School		Human Settlement	Special Fire Protection																
	194	St Joseph's Primary School Coraki		Human Settlement	Special Fire Protection																
	195	St Joseph's Primary School Woodburn		Human Settlement	Special Fire Protection																
	196	Woodburn Public School		Human Settlement	Special Fire Protection																
	197	Lismore Regional Airport		Economic	Infrastructure																
	198	Blue Hills College		Human Settlement	Special Fire Protection																
	199	Evans Head Memorial Aerodrome		Cultural Heritage	Non Indigenous																
	200	Southern Cross Uni		Human Settlement	Special Fire Protection																
	201	St Johns College Woodlawn		Human Settlement	Special Fire Protection																
	202	Woodenbong Central School	Lindsay St, Woodenbong	Human Settlement	Special Fire Protection																
	203	Casino Industrial Area - East		Economic	Commercial																
	204	Goonellabah Industrial Area	Holland St Goonellabah	Economic	Commercial																
	205	Macadamia Processing Co		Economic	Commercial																
	206	Macadamias Direct		Economic	Commercial																
	207	Mara Global Foods		Economic	Commercial																
	208	Mara Seeds		Economic	Commercial																
	209	NW Casino		Human Settlement	Residential																
	210	NSP 993 Old Bonalbo Public School	Duck Creek Rd, Old Bonalbo	Human Settlement	Other	Property Planning	87	Inspect building/area, maintain if required (DoE)	Other	Department of Education	RFS		[2021]	[2122]	[2223]	[2324]	[2425]	[2526]	[2627]		
	211	NSP 996 Woodenbong Central School Oval	Lindsay St, Woodenbong	Human Settlement	Other	Property Planning	87	Inspect building/area, maintain if required (DoE)	Other	Department of Education	RFS		[2021]	[2122]	[2223]	[2324]	[2425]	[2526]	[2627]		
	212	NSP 1057 Woodburn Riverside Park	River St, Woodburn	Human Settlement	Other	Property Planning	81	Inspect building/area, maintain if required (LGA)	LGA		RFS		[2021]	[2122]	[2223]	[2324]	[2425]	[2526]	[2627]		
	213	NSP 571 Broadwater Hall	Little Pitt St, Broadwater	Human Settlement	Other	Property Planning	81	Inspect building/area, maintain if required (LGA)	LGA		RFS		[2021]	[2122]	[2223]	[2324]	[2425]	[2526]	[2627]		
	214	NSP 569 Coraki Hockey Fields	25 Bridge St, Coraki	Human Settlement	Other	Property Planning	81	Inspect building/area, maintain if required (LGA)	LGA		RFS		[2021]	[2122]	[2223]	[2324]	[2425]	[2526]	[2627]		
	215	NSP 418 Dunoon Sports Club	15 Cowley Rd, Dunoon	Human Settlement	Other	Property Planning	88	Inspect building/area, maintain if required (PP)	Private		RFS		[2021]	[2122]	[2223]	[2324]	[2425]	[2526]	[2627]		
	216	NSP 417 Corndale Public School	647 Corndale Rd, Corndale	Human Settlement	Other	Property Planning	87	Inspect building/area, maintain if required (DoE)	Other	Department of Education	RFS		[2021]	[2122]	[2223]	[2324]	[2425]	[2526]	[2627]		
	217	NSP 416 Clunes Public School	7 James Gibson Rd, Clunes	Human Settlement	Other	Property Planning	87	Inspect building/area, maintain if required (DoE)	Other	Department of Education	RFS		[2021]	[2122]	[2223]	[2324]	[2425]	[2526]	[2627]		
	218	NSP 415 Lismore Showgrounds	109 Alexandra Pde, North Lismore	Human Settlement	Other	Property Planning	81	Inspect building/area, maintain if required (LGA)	LGA		RFS		[2021]	[2122]	[2223]	[2324]	[2425]	[2526]	[2627]		
	219	NSP 412 Goolmangar RFS Station	Koonorigan Rd x Nimbin Rd, Koonorigan	Human Settlement	Other	Property Planning	81	Inspect building/area, maintain if required (LGA)	LGA		RFS		[2021]	[2122]	[2223]	[2324]	[2425]	[2526]	[2627]		
	220	NSP 994 Rock Valley Hall	772 Rock Valley Rd, Rock Valley	Human Settlement	Other	Property Planning	81	Inspect building/area, maintain if required (LGA)	LGA		RFS		[2021]	[2122]	[2223]	[2324]	[2425]	[2526]	[2627]		
	221	NSP 1095 Peace Park Nimbin	9 Sibley St, Nimbin	Human Settlement	Other	Property Planning	81	Inspect building/area, maintain if required (LGA)	LGA		RFS		[2021]	[2122]	[2223]	[2324]	[2425]	[2526]	[2627]		

Appendix 1-3 Maps

Map 1 – Kyogle LGA

Map 2 – Lismore LGA

Map 3 – Richmond Valley LGA

Northern Rivers BFMC Bush Fire Risk Management Plan 2021

Richmond Valley - Map Display Area Map 3 of 3

This Bush Fire Risk Management Plan (BFRMP) has been prepared by the Northern Rivers Bush Fire Management Committee (BFMC) pursuant to section 52 of the Rural Fires Act 1997.

The aim of this BFRMP is to reduce the adverse impact of bush fires on life, property and the environment.

The objectives of this BFRMP are to:

- reduce the number of human-induced bush fire ignitions that cause damage to life, property or the environment;
- manage fuel to reduce the spread and intensity of bush fires while minimising environmental/ecological impacts;
- reduce the community's vulnerability to bush fires by improving its preparedness; and
- effectively contain fires with a potential to cause damage to life, property and the environment.

This map forms part of the BFRMP for the Northern Rivers BFMC, covering the local government area(s) of Kyogle, Lismore and Richmond Valley. It should be viewed in conjunction with the accompanying BFRMP document which provides further details on the BFMC area, the assets assessed and the risk assessment process used.

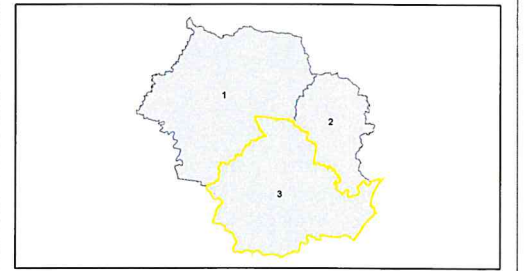

Review
Under the Rural Fires Act 1997 this plan must be reviewed and updated within each successive five year period following the constitution of the BFMC. The Northern Rivers BFMC will also review this plan as necessary. This may be triggered by a range of circumstances, including but not limited to:

- changes to the BFMC area, organisational responsibilities or legislation;
- changes to the bush fire risk in the area; or
- following a major fire event.

Assets
This BFRMP identifies the assets that are considered by the Northern Rivers BFMC and community to be at risk from bush fires, assesses the bush fire risk to each asset and assigns treatments designed to mitigate the risk. Assets in the BFMC area identified as requiring treatments are listed in the assets table. Other assets within the BFMC area that were assessed as not requiring treatments within the life of this plan are listed in the appendix to the BFRMP document. The Map Ref number "NA" denotes non-spatial assets.

Treatments
Specific treatments assigned to assets in the Northern Rivers area are listed in the treatments table and linked to the assets which they are designed to protect. Standard BFMC wide treatments (i.e. not linked to a specific asset) which occur on an ongoing basis within the BFMC area are:

- reviewing the bush fire prone land map;
- ensuring developments in the bush fire prone land comply with Planning for Bush Fire Protection;
- using the Local Environment Plans (LEPs) to control development in areas with a bush fire risk;
- varying the standard bush fire danger period as required;
- requiring permits during bush fire danger periods;
- prosecution of arsonists/offenders;
- investigation of bush fire causes;
- normal fire suppression activities;
- assessing and managing compliance with strategic fire-fighting resource allocation management systems;
- preparation of a S52 Operations Coordination Plan;
- fire management plans or plans of management; and
- bush fire hazard controls.

Note on LMZ: All areas not specifically mapped as an APZ, SFZ or FEZ are considered as LMZ for this risk management plan. For areas identified by an LMZ polygon on the map, please refer to the BFRMP document for the specific land management objectives.

Zone	Purpose	Suppression Objective(s)	Zone characteristics
Asset Protection Zone	To protect human life, property and highly valued public assets and values. To minimise bush fire impacts on undervalued assets.	To enable the safe use of Direct Attack suppression strategies within the zone. To minimise bush fire impacts on undervalued assets.	As per RFS document Standards for Asset Protection Zones.
Strategic Fire Advantage Zone	To provide strategic areas of fire advantage which will reduce the speed and intensity of bush fires, and reduce the potential for spot fire development. To aid containment of wildfires to existing management boundaries.	To improve the likelihood and safe use of: Parallel Attack suppression strategies within the zone, and/or Indirect Attack (back burning) in high to very high fire weather conditions within the zone. To reduce the likelihood of Crown fire development within the zone, and/or Spot fire ignition potential from the zone.	Zone with related to suppression objectives and dependent upon: - Topography - Aspect - Sloping property - Location of adjacent firebreaks - Mosaic pattern of treatment - Assets Overall Fuel Hazard (OFH) once vegetation communities reach minimum fire breakable within the plan. Management practices should aim to achieve mosaic fuel reduction patterns so that the majority of the SFZ has an OFH of less than high.
Land Management Zone	To meet relevant land management objectives in areas where APZs or SFZs are not appropriate.	As per the land management and fire protection objectives of the responsible land management agency. To reduce the likelihood of spread of fires. To undertake mosaic burning.	As appropriate to achieve land management e.g. heritage and/or fire protection e.g. broad scale mosaic burning objectives.
Fire Exclusion Zone	To exclude bush fires.	N/A	Variable dependent on size of fire sensitive area requiring protection.

Assets	Assets	Assets
Human - Residential	Human - Other	Commercial Forests
Human - Agricultural	Economic - Agricultural	Coming Older Calamities
Economic - Commercial	Economic - Infrastructure	Environmental - Locally Important
Economic - Tourism and Recreation	Economic - Other	Environmental - Valuable - Other
		Environmental - Emergent Species
		Cultural - Aboriginal Heritage
		Cultural - Other
		Cultural - Indigenous

Bush Fire Management Zones	Bush Fire Management Zones
Fire Exclusion Zone (FEZ)	Land Management Zone (LMZ)
Asset Protection Zone (APZ)	Strategic Fire Advantage Zone (SFZ)

Base Data Layers	Base Data Layers
Major Road Separated	Drainage Perennial
Major Road Unseparated	Drainage Non Perennial
Secondary Road Separated	Hydro-Line Perennial
Secondary Road Unseparated	Hydro-Line Non Perennial
Local Road Separated	Contour (100m)
Local Road Unseparated	Contour (50m)
AUD Track Unseparated	Map Display Line
Path	Local Government Area
Heavy Rail	Crown Land
Light Rail	State Forest
Heavy Rail Cutting	National Park

*Note - Some base data layers may not be displayed on map

0 2 4 6 8 km @ A0

Disclaimer
The Northern Rivers BFMC makes every effort to ensure the quality of the information available on this map. Before relying on the information on the map, users should carefully evaluate its accuracy, completeness and relevance for their purposes, and should obtain any appropriate professional advice relevant to their particular circumstances.

The Northern Rivers BFMC can not guarantee and assumes no legal liability or responsibility for the accuracy.

Authorized by _____ of Northern Rivers BFMC.
Date created: Tuesday, 7 September 2021
BFRR version 2.1.28.0 +S

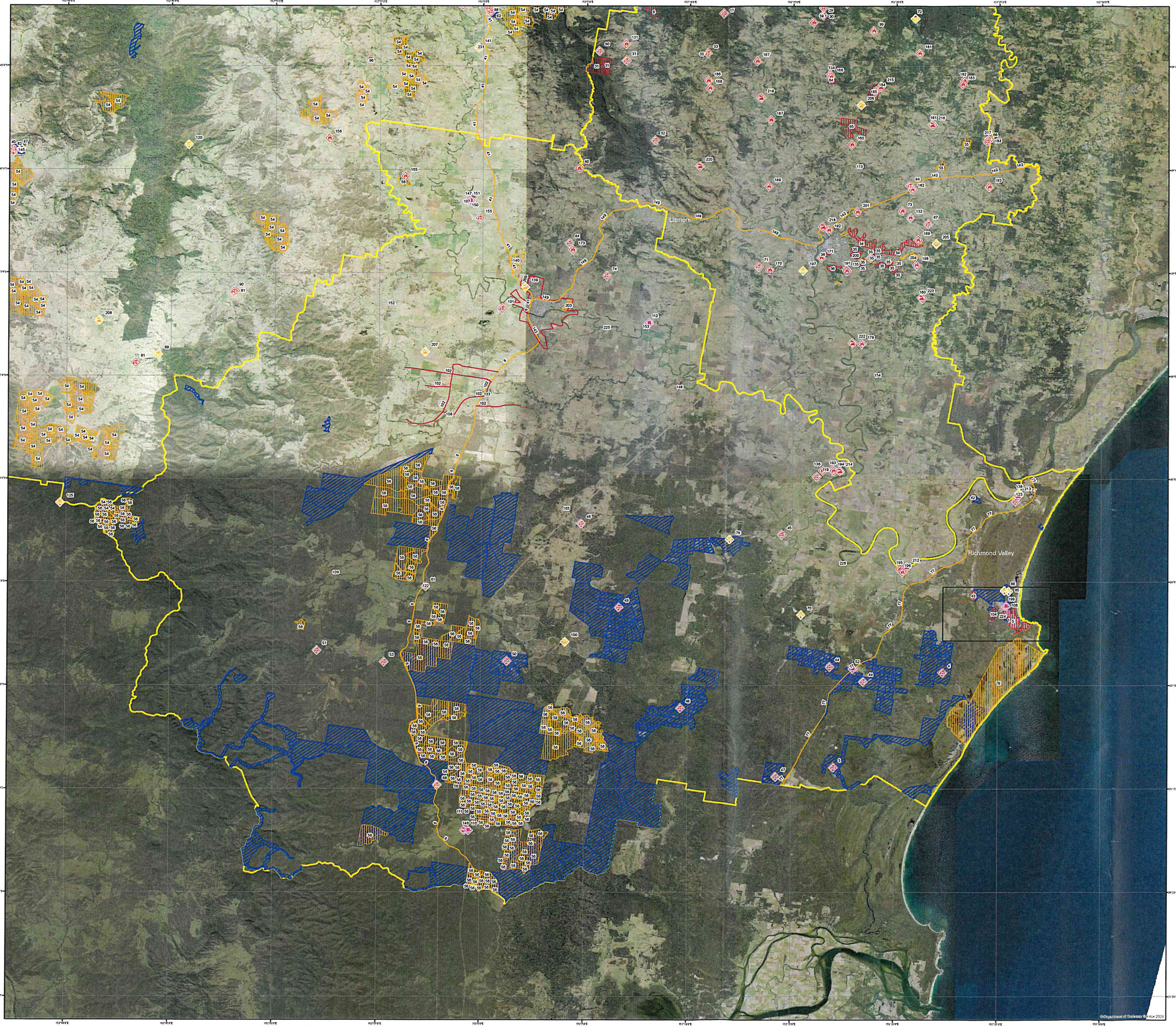

Northern Rivers BFMC Bush Fire Risk Management Plan 2021

Lismore - Map Display Area Map 2 of 3

This Bush Fire Risk Management Plan (BFRMP) has been prepared by the Northern Rivers Bush Fire Management Committee (BFMC) pursuant to section 52 of the Rural Fires Act 1997.

The aim of this BFRMP is to reduce the adverse impact of bush fires on life, property and the environment.

The objectives of this BFRMP are to:

- reduce the number of human-induced bush fire ignitions that cause damage to life, property or the environment;
- manage fuel to reduce the spread and intensity of bush fires while minimising environmental/ecological impacts;
- reduce the community's vulnerability to bush fires by improving its preparedness; and
- effectively contain fires with a potential to cause damage to life, property and the environment.

This map forms part of the BFRMP for the Northern Rivers BFMC, covering the local government area(s) of Kyogle, Lismore and Richmond Valley. It should be viewed in conjunction with the accompanying BFRMP document which provides further details on the BFMC area, the assets assessed and the risk assessment process used.

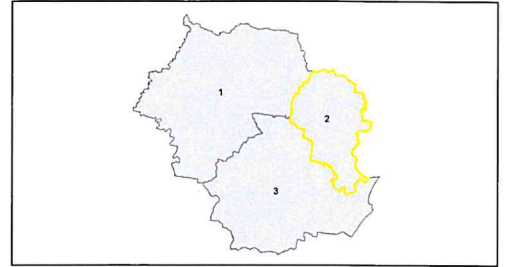

Review
Under the Rural Fires Act 1997 this plan must be reviewed and updated within each successive five year period following the constitution of the BFMC. The Northern Rivers BFMC will also review this plan as necessary. This may be triggered by a range of circumstances, including but not limited to:

- changes to the BFMC area, organisational responsibilities or legislation;
- changes to the bush fire risk in the area; or
- following a major fire event.

Assets
This BFRMP identifies the assets that are considered by the Northern Rivers BFMC and community to be at risk from bush fires, assesses the bush fire risk to each asset and assigns treatments designed to mitigate the risk. Assets in the BFMC area identified as requiring treatments are listed in the assets table. Other assets within the BFMC area that were assessed as not requiring treatments within the life of this plan are listed in the appendix to the BFRMP document. The Map Ref number "NA" denotes non-spatial assets.

Treatments
Specific treatments assigned to assets in the Northern Rivers area are listed in the treatments table and linked to the assets which they are designed to protect. Standard BFMC wide treatments (i.e. not linked to a specific asset) which occur on an ongoing basis within the BFMC area are:

- reviewing the bush fire prone land map;
- ensuring developments in the bush fire prone land comply with Planning for Bush Fire Protection;
- using the Local Environment Plans (LEPs) to control development in areas with a bush fire risk;
- varying the standard bush fire danger period as required;
- requiring permits during bush fire danger periods;
- prosecution of arsonists/offenders;
- investigation of bush fire cause;
- normal fire suppression activities;
- assessing and managing compliance with strategic fire-fighting resource allocation management systems;
- preparation of a S22 Operations Coordination Plan;
- fire management plans or plans of management; and
- bush fire hazard compliance.

Note on LMZ: All areas not specifically mapped as an APZ, SFAZ or FEZ are considered as LMZ for this risk management plan. For areas identified by an LMZ polygon on the map, please refer to the BFRMP document for the specific land management objectives.

Zone	Purpose	Suppression Objective(s)	Zone characteristics
Asset Protection Zone	To protect human life, property and highly valued public assets and values. To minimise bush fire impacts on undefended assets.	To enable the safe use of Direct Attack suppression strategies within the zone.	As per RFS document Standards for Asset Protection Zones.
Strategic Fire Advantage Zone	To provide strategic areas of fire protection advantage which will reduce the speed and intensity of bush fires, and reduce the potential for spot fire development. To aid containment of wildfires to existing management boundaries.	To improve the likelihood and safe use of: - Parallel Attack suppression strategies within the zone, and/or - Indirect Attack (back burning) in high to very high fire weather conditions within the zone. To reduce the likelihood of Crown fire development within the zone, and/or - Spot fire ignition potential from the zone.	Zone width related to suppression objectives and dependent upon: - Aspect - Topography - Location of adjacent firebreaks - Moisture pattern of treatment - Assets Overall Fuel Hazard (OFH) since vegetation communities reach minimum fire treatability within the plan. Management practices should aim to achieve means fuel reduction patterns so that the majority of the SFAZ has an OFH of less than high.
Land Management Zone	To meet relevant land management objectives in areas where APZs or SFAZs are not appropriate.	As per the land management and fire protection objectives of the responsible land management agency. To reduce the likelihood of spread of fires. To undertake mosaic burning.	As appropriate to achieve land management e.g. heritage and/or fire protection e.g. broad scale mosaic burning objectives.
Fire Exclusion Zone	To exclude bush risk.	N/A	Variable depending on size of fire sensitive area requiring protection.

- Assets**
- Human - Residential
 - Human - Other
 - Special Fire Protection
 - Economic - Agricultural
 - Economic - Commercial
 - Economic - Infrastructure
 - Economic - Tourism and Recreational
 - Economic - Other
 - Commercial Forests
 - Domestic/Urban
 - Environmental - Local Area Interest
 - Environmental - Urbanable Interest
 - Environmental - Employment Interest
 - Cultural - Aboriginal Heritage
 - Cultural - Other
 - Cultural - Non-Indigenous

- Bush Fire Management Zones**
- Fire Exclusion Zone (FEZ)
 - Asset Protection Zone (APZ)
 - Land Management Zone (LMZ)
 - Strategic Fire Advantage Zone (SFAZ)

- Base Data Layers**
- Major Roads Sealed
 - Major Roads Unsealed
 - Secondary Road Sealed
 - Secondary Road Unsealed
 - Local Road Sealed
 - Local Road Unsealed
 - Local Road Unspecified
 - AWD Track Unspecified
 - Path
 - Heavy Rail
 - Light Rail
 - Heavy Rail Siding
 - Exchange Forestal
 - Exchange Non-Forestal
 - Hydro-Line Forestal
 - Hydro-Line Non-Forestal
 - Conifer <10m
 - Conifer >10m
 - Map Display Area
 - Local Government Area
 - Crown Land
 - State Forests
 - National Park

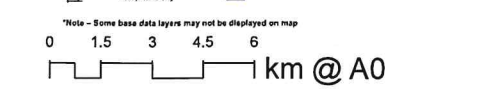

Disclaimer
The Northern Rivers BFMC makes every effort to ensure the quality of the information available on this map. Before relying on the information on this map, users should carefully evaluate its accuracy, completeness and relevance for their purposes, and should obtain any appropriate professional advice relevant to their particular circumstances.

The Northern Rivers BFMC can not guarantee and assumes no legal liability or responsibility for the accuracy.

Authorized by _____ of Northern Rivers BFMC.
Date created: Tuesday, 7 September 2021

BFRR version 2.1.26.0 +S

